The Daily Republican.

AOL. 2. DECATUR, ILL., FRIDAY, JULY 11 1873 NO. 88.

Ayer's
rry Pectoral,

ses of the Throat and Lungs, Coughs, Colds, Whooping-gh, Bronchitis, Asthma, and Consumption.

Among the great discoveries of modern science, few are of more real value to mankind than this effectual remedy for all diseases of the Throat and Lungs. A vast trial of its virtues, throughout this and other countries, has shown that it does effectually control them. The testimony of our best citizens, of all classes, establishes the fact, that CHERRY PECTORAL will and does relieve and cure the afflicting disorders of the Throat and Lungs beyond any other medicine. The most dangerous affections of the Pulmonary Organs yield to its power; and cases of **Consumption**, cured by this preparation, are publicly known, so remarkable as hardly to be believed, were they not proven beyond dispute. As a remedy it is adequate, on which the public may rely for full protection. By curing **Coughs**, the forerunners of more serious disease, it saves unnumbered lives, and an amount of suffering not to be computed. It challenges trial, and convinces the most sceptical. Every family should keep it on hand as a protection against the early and unperceived attack of Pulmonary Affections, which are easily met at first, but which become incurable, and too often fatal, if neglected. Tender lungs need this defence; and it is unwise to be without it. As a safeguard to children, amid the distressing diseases which beset the Throat and Chest of childhood, CHERRY PECTORAL is invaluable; for, by its timely use, multitudes are rescued from premature graves, and saved to the love and affection centred on them. It acts speedily and surely against ordinary colds, securing sound and health-restoring sleep. No one will suffer troublesome Influenza and painful Bronchitis, when they know how easily they can be cured.

Originally the product of long, laborious, and successful chemical investigation, no cost or toil is spared in making every bottle in the utmost possible perfection. It may be confidently relied upon as possessing all the virtues it has ever exhibited, and capable of producing cures as memorable as the greatest it has ever effected.

PREPARED BY

AYER & CO., Lowell, Mass.,

Practical and Analytical Chemists.

SOLD BY ALL DRUGGISTS EVERYWHERE.

Ayer's Cathartic Pills,

For the relief and cure of all derangements in the stomach, liver, and bowels. They are a mild aperient, and an excellent purgative. Being purely vegetable, they contain no mercury or mineral whatever. Much serious sickness and suffering is prevented by their timely use, and every family should have them on hand for their protection and relief, when required. Long experience has proven them to be the safest, surest, and best of all the Pills with which the market abounds. By their occasional use, the blood is purified, the corruptions of the system expelled, obstructions removed, and the whole machinery of life restored to its healthy activity. Internal organs which become clogged and sluggish are cleansed by Ayer's Pills, and stimulated into action. Thus incipient disease is changed into health, the value of which change, when reckoned on the vast multitudes who enjoy it, can hardly be computed. Their sugar coating makes them pleasant to take, and preserves their virtues unimpaired for any length of time, so that they are ever fresh, and perfectly reliable. Although searching, they are mild, and operate without disturbance to the constitution or diet, or occupation.

Full directions are given on the wrapper to each box, how to use them as a Family Physic, and for the following complaints, which these Pills rapidly cure:—

For **Dyspepsia** or **Indigestion, Listlessness, Languor**, and **Loss of Appetite**, they should be taken moderately to stimulate the stomach, and restore its healthy tone and action.

For **Liver Complaint** and its various symptoms, **Bilious Headache, Sick Headache, Jaundice** or **Green Sickness, Bilious Colic** and **Bilious Fevers**, they should be judiciously taken for each case, to correct the diseased action, or remove the obstructions which cause it.

For **Dysentery** or **Diarrhœa**, but one mild dose is generally required.

For **Rheumatism, Gout, Gravel, Palpitation of the Heart, Pain in the Side, Back**, and **Loins**, they should be continuously taken, as required, to change the diseased action of the system. With such change those complaints disappear.

For **Dropsy** and **Dropsical Swellings**, they should be taken in large and frequent doses to produce the effect of a drastic purge.

For **Suppression**, a large dose should be taken, as it produces the desired effect by sympathy.

As a **Dinner Pill**, take one or two **Pills** to promote digestion and relieve the stomach.

An occasional dose stimulates the stomach and bowels, restores the appetite, and invigorates the system. Hence it is often advantageous where no serious derangement exists. One who feels tolerably well, often finds that a dose of these **Pills** makes him feel decidedly better, from their cleansing and renovating effect on the digestive apparatus.

PREPARED BY

Dr. J. C. AYER & CO., Practical Chemists,

LOWELL, MASS., U. S. A.

SOLD BY ALL DRUGGISTS EVERYWHERE

Money Cannot Buy It!
For Sight is Priceless!

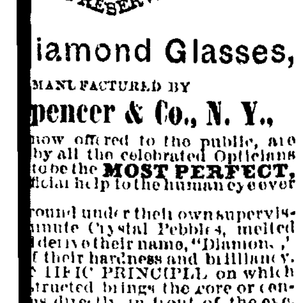

THE DIAMOND SPECTACLES WILL PRESERVE IT.

Diamond Glasses,

MANUFACTURED BY

Spencer & Co., N. Y.,

Which are now offered to the public, are pronounced by all the celebrated Opticians of the world to be the **MOST PERFECT**, natural, artificial help to the human eye ever known.

They are ground under their own supervision, from minute Crystal Pebbles, melted together, and derive their name, "Diamond," on account of their hardness and brilliancy. The SCIENTIFIC PRINCIPLE on which they are constructed brings the core or centre of the lens directly in front of the eye, producing a clear and distinct vision, as in the natural, healthy sight, and preventing all unpleasant sensations, such as glimmering and wavering of sight, dizziness, &c., peculiar to all others in use.

They are mounted in the finest manner in frames of the best quality, of all materials used for that purpose.

Their FINISH AND DURABILITY CANNOT BE SURPASSED.

CAUTION.—None genuine unless bearing their trade mark stamped on every frame.

—o—

[illegible], Abbott & Co.

JEWELERS AND OPTICIANS, ARE

Sole Agents for Decatur and Vicinity,

From whom they can only be obtained. These goods are not supplied to Pedlers, at any price. Nov 17, '70 1y1.

[illegible] AND COMMERCIAL IN[illegible] New Haven Conn. Prepara[illegible], Business, Scientific Schools [illegible] and [illegible] Academies. Fall [illegible] year, begins Sept. 13. For Cata[illegible] [illegible] Gen. [illegible] H. RUSSELL

Warren & Durfee
CONVEYANCERS

—AND—

Real Estate Brokers!

Warren & Durfee

MACON COUNTY

Title Abstract
OFFICE.

ABSTRACTS FURNISHED, duly certified, showing title to any Real Estate in the city or county, showing the recorded Real Estate interests of individuals.

Warren & Durfee

OFFER

Choice Town Lots!

—IN—

WARRENSBURG!

Prices Low! Terms Easy!

See Plat in office, Decatur, Illinois.

Warren & Durfee

DECATUR, ILLS.,

OFFER

CITY LOTS!

IN

Durfee, Warren & Co's Additions to Decatur.

Being the most eligible Building Lots now in market in the city.

45 Alternate Lots
FOR SALE,
FOR SIXTY DAYS,
AT SPECIAL RATES.

See Plats at Office.

Warren & Durfee

FURNISH

A NO. 1,
OLD, TRIED,
and RELIABLE
Fire Insurance.

Business Houses, Dwellings, and Farm Property insured at current rates.

POST OFFICE HOURS.

Open at 7½ A. M.; closes at 7½ P. M.
Open on Sundays from 9 to 10 A. M.
Northern Mail arrives at 8 P. M.
" " closes at 1:35 P. M.
Southern " arrives at 5:30 A. M.
" " closes at 4:45 P. M.
Eastern " arrives at 2:35 P. M.
" " closes at 11:30 A. M.
Western " arrives at 11:40 P. M.
" " closes at 1:35 P. M.
Through Eastern mail closes at 8:00 P. M.
☞ Daily through Chicago mail closes at 4:00 P. M.

I. C. PUGH, Postmaster.

I. & I. C. RAILWAY.

ON AND AFTER MONDAY, JULY 7, 1873, trains will depart from and arrive at Decatur, as follows:

GOING EAST.

Passenger leaves ... 11,35 a m
Freight and Accommodation—Monday, Wednesday and Friday ... 6,30 a m
Passenger from East arrives at Decatur ... 9,15 p m
Freight and Accommodation—Tuesday, Thursday and Saturday ... 2,20 p m

Illinois Central R. R.

Trains Pass Decatur:

Passenger Trains.

GOING SOUTH.

2 25 A. M. ... 5 40 P. M.

GOING NORTH.

1:48 A. M. ... 3:10 P. M.

Freight Trains.

GOING NORTH.

8:05 A. M.
10,17 A. M. ... 2 25 P. M.

GOING SOUTH.

8:50 A. M. ... 3:35 P. M.

Close connection made at Vandalia for St. Louis, and at Mendota for Chicago.

A. MITCHELL, Gen. Sup't. } Chicago
W. P. JOHNSON, Gen. pass. agt. }
E. O. JUDSON, agent, Decatur.

T., W. & W. Railway.

TRAINS LEAVE AND ARRIVE ON AND after Sunday, May 25, 1873, until further notice, as follows:

WESTWARD.

MAIL.

Leave Toledo ... 11 55 a. m
Arrive Decatur ... 2 05 p. m
Leave Decatur ... 2 25 p. m
Arrive Quincy ... 9 25 p. m
" Keokuk ... 10 15 p. m
" St. Louis ... 7 00 p. m

EXPRESS.

Leave Toledo ... 11 00 a. m
Arrive Decatur ... 3 15 a. m
Leave Decatur ... 3 25 a. m
Arrive Quincy ... 10 30 a. m
" Keokuk ... 12 25 p. m
" St. Louis ... 7 50 a. m

EASTWARD.

MAIL.

Leave St. Louis ... 7 00 a. m
" Quincy ... 5 00 a. m
Arrive Decatur ... 11 25 a. m
Leave Decatur ... 11 25 a. m
Arrive Toledo ... 2 35 a. m

EXPRESS.

Leave St Louis ... 8 30 p. m
" Keokuk ... 6 27 p. m
" Quincy ... 7 10 p. m
Arrive Decatur ... 2 15 a. m
Leave Decatur ... 2 30 a. m
Arrive Toledo ... 5 25 p. m

The following freights carry passengers with tickets:

Going east ... 8 00 p m
Going west ... 6 45 a m

Pekin, Lincoln and Decatur Division.

Leave Decatur, Mail, West ... 3 35 p. m
" " Accom " ... 6 00 a. m
Leave Pekin, Mail, East ... 8 00 a. m
" " Accom " ... 3 30 p m

GEO. H. BURROWS, Gen'l Sup't., Lafayette, Ind.
JOHN U. PARSONS, Gen'l Tick't Ag't, Toledo.
K. HARWOOD, Ticket Agent, Decatur.

Paris and Decatur R. R.

ON AND AFTER APRIL 7, and until further notice, Trains will run as follows:

EASTWARD.

EXPRESS

No. 1 leaves Decatur ... 10 00 a. m
Arrives at Paris ... 2.05 p. m

ACCOMMODATION.

No. 3 leaves Decatur ... 2:35 p. m.
Arrives at Paris ... 10:00 p. m.

WESTWARD

EXPRESS.

No 2 leaves Paris ... 5 40 p m.
Arrives at Decatur ... 9,15 p. m.

ACCOMMODATION.

No 4 leaves Paris at ... 9 00 a. m
Arrives at Decatur at ... 1:25 p m

MATTOON ACCOMMODATION.

EXPRESS.

Leaves Mattoon at ... 1 15 p. m.
Arrives at Decatur at ... 1:25 p. m.

ACCOMMODATION

Leaves Mattoon at ... 6:30 a. m
Arrives at Decatur at ... 6,00 a. m.

Tickets can be procured at the Ill. Central ticket office

C. G. MAC, Gen'l Sup't.
CHILION JONES, Gen Passenger Ag't.

NEW YORK LIFE
INSURANCE CO.

Branch Office, 25 and 26 Bryan Bl'k,

CHICAGO, ILL.

☞ Purely Mutual, Equitable, Progressive and Secure. Twenty-seven years of Business Experience.

Assets, - $21,000,000!

Safely invested and rapidly increasing.

Within the last quarter of a century the business of this Company has embraced the acceptance of over ninety thousand men as members, the receipt of over $33,000,000 in premiums, the payment of nearly $8,500,000 in losses to the representatives of deceased members, and dividends actually returned (not promised) amounting to over $6,000,000 to the assured. At the same time the assets have accumulated and other absolute security. The present business of the Company is represented in the receipt of ten thousand applications for Policies per annum, and an annual income of over $7,000,000.

All desirable forms of Insurance are granted on the most practical plans, embodying the well-known non-forfeiture feature originated by this Company in 1860

In addition to the above a new feature has recently been introduced by this company, called the "Tontine Investment System," which combines the advantages of the Tontine Annuity and Life Insurance. Upon this new plan it is confidently expected that the dividends will far exceed those now declared by any other Company.

Further particulars in regard to this and all other plans of Insurance will be cheerfully furnished upon application to

CURRAN & PERKINS,
Gen. Managers for Illinois

—o—

THOS. CRAWFORD, Agent.

OFFICE—21 East Main street.
mt-dtf *Decatur, Ill.*

THE

ST. LOUIS
BELL-TREBLE
PIANO

IS THE ONLY

SUCCESSFUL RIVAL

OF THE

World-Renowned

STEINWAY!

CALL AT

STEINWAY AGENCY,

FISH & FOSTER!

NO. 9
EAST MAIN STREET

AND EXAMINE

May 22, 1873-dtf

PARIS AND DECATUR
RAILROAD.

New Through Route to the East.

No change of Cars between Decatur and Indianapolis.

—o—

ON AND AFTER MAY 25, 1873, the Day Express will leave Decatur at 10:00 a. m, running through to Indianapolis without change of cars, arriving at the latter city at 6:10 p. m., making direct and close connection with trains for

CINCINNATI,
LOUISVILLE,
COLUMBUS,
CLEVELAND,

And all Eastern Cities, making as quick time with less changes than any other route. One of the splendid Palace Day Coaches,

"City of Paris," and "City of Arcola,"

Will leave on each Express train These Coaches being the finest in the West, offer unequalled inducements to passengers going East or South.

Accommodation Trains

For Paris and the East,

Stopping at all way stations, leave Decatur at 2:35 p m; Day Express for Mattoon and intermediate stations, at 7:50 a. m.; Accommodation at 2 35 p m., connecting at Mattoon with the I. & St L R R., for all points East and West, and with the Ills. Cent. for points South.

THE ATTENTION OF

SHIPPERS!

Is respectfully called to our new Cincinnati and Baltimore freight lines. We claim to have far superior facilities for shipping freight to and from those points, as well as equal facilities for all other routes for New York, Boston, and all Eastern points.

Through rates and any information cheerfully given by our Agent, C. H. BROWN, at Ill. C. Depot.

The patronage of passengers and shippers is respectfully solicited.

Trains arrive from the East as follows:—Accommodation from Mattoon, at 9:25 a. m.; Accommodation from Paris, and Express from Mattoon, at 1:25 p. m.; Day Express, at 9:15 p. m. All trains start from and arrive at I. C Depot, and stop going either way at our Depot on Main street.

F. C. STRATTON, Gen'l Freight Ag't
G. C. MAC, Gen'l Sup't.
CHILLION JONES Gen'l Pass. Ag't
May 29th, 1873

ALF. BAILEY!

HAS GONE INTO BUSINESS AGAIN, and has opened a

Bakery AND Restaurant

—AT—

No. 11 South Main St.,

(B. B. Richard's old stand),

One door south of B. N. Adams grocery store, where he will keep constantly on hand Bread, Cakes, Pies &c.

His success in the past, in catering for the tastes of the public, is sufficient guaranty of a like success in the future.

Weddings and Parties

Furnished with Pastry, Ice Cream, &c., at short notice. Satisfaction warranted.

May 1—dsw

THE DIFFICULTY WITH THAT HORSE.

We had a good deal of trouble with our horse last summer. He was a bob-tailed horse, and it seemed to annoy him so much that he couldn't reach the flies which fattened on his ribs, that it occurred to us to fix him up a kind of an artificial tail to relieve the situation, as it were. So we procured three feet of half-inch rope, unraveled about eighteen inches of it, and spliced the other end to the horse's tail. This would have enabled him to switch a fly off his nose as soon as he had acquired a little practice. But our Irishman, seeing the rope, and not understanding our motive precisely, concluded that we were trying experiments with some new kind of hitching strap to be used in the rear, so he tied the horse to the stall that night by his artificial continuation. By morning the feed-box was kicked to kindling-wood, and the horse was standing on three legs, with the other leg caught in the hay-rack, while he chewed up four of the best boards in the side of the barn in front of him. Then we got him up another rope tail, and explained the theory to our man. But the tail bothered the hostler so much while currying the horse that he tied half a brick to it to keep it still. The consequence was that the horse, in a moment of excitement, jerked the brick around and mashed in the Irishman's nose, and he sued us, and we spent two hundred dollars trying to settle the case. Then we bought a bunch of horse-hair, and spliced it on very neatly. When our new man came he began currying that tail, and it came off in his hand. He thought it indicated a diseased condition of the horse, and he gave him a huge dose of some kind of patent powder to improve the animal's health, and in half an hour the horse had convulsions, during which he kicked down the stable door, battered the stall into splinters, hammered four more boards out of the partition, dislocated his off hind leg, and died in frightful agony. Now we have a horse with a long tail, and when we see a peddlar coming with horse medicine we send a dog out to interview him, and bombard him from the front window with a shot-gun.

WHAT SHALL WE EAT.

From the Boston Globe.

Now that there are rumors that the cholera will visit us this summer, medical philosophers have set to work to give their opinions on the food question. What to eat and what to avoid, form the topics of their plaintive homilies, and if we were to take the advice of that part of the fraternity who have already expressed themselves, we should be in some danger of dying by starvation. One finds potatoes dangerous, another fresh bread. Rare meat is also certain to prove fatal, and cucumbers are inevitable death. Veal is not to be thought of, and mutton is almost as bad, while pork is to be religiously avoided. Pure water must not be swallowed thirstily, and spirituous liquors must be given a wide berth. Fruits of every kind are dangerous, and vegetables are fraught with great risk to their consumers. It is very perplexing. What shall we do? Our experienced physicians of high repute inform us that the disease is in the air we breathe, and another, less reputable, informs us that it is in the water we drink. We no sooner learn on one hand that the tomato is the only reliable fruit to eat, when another authority suddenly starts up to notify us that the teeth of the persistent tomato eater prematurely fall out. As if this were not enough to disgust us with this favorite edible, a cruel enemy to tomatoes appears in Indiana and states, to our intense mortification and discontent, that he is aquainted with two or three tomatosophagists who have become insane. However, as it is not unreasonable to presume that two or three water drinkers and bread eaters have become inmates of an insane asylum, this last argument cannot be justly esteemed unassailable.—Since we are advised to avoid every species of food in turn by the savans, and since both the water and air contain the germs of the epidemic, we can only advise our readers to refrain from eating, drinking, and breathing, until the cholera has disappeared, if they would not die of that terrible scourge.

HERE is a curious story of the old slavery times, which we pick up from a Western Carolina paper. In the gold mining regions of Burke county lived an industrious, well-to-do, free, colored woman, named Nancy Boyce. She was engaged to marry Jack, a slave, and in order to have everything pleasant, she put her hand in her pocket and bought him of his master. But she was shrewd enough to take a bill of sale of him, fortunately, for Jack turned out to be utterly worthless, and a perfect sot. But little need was there for relief by divorce. She knew a better way than that. She owned her man, and she simply sold him to a slave dealer, who carried him off to the far southwest so that no sharp Nancy was ever bothered by him again. Husbands have been badly sold before, though not in this particular way

THE New Hampshire Legislature is considering a bill to prevent circus companies entering the state.

REMOVAL.

WM. LINTNER & CO.,

BEG LEAVE TO ANNOUNCE that they have removed their Furniture Store to their new building,

No. 35 Water Street,
West side of the New Square

In their new quarters they are much better prepared than ever before to exhibit to customers their magnificent stock of

Fine Furniture!

Which embraces

Chamber Suits!

In Walnut and Ash

Bedsteads!

Of all Patterns and Prices.

A FULL LINE

—OF—

CARTER'S

DOUBLE LOUNGES

The most Convenient article of Furniture in the market.

CHAIRS

Of every variety.

Kitchen Furniture!

Of all kinds.

EXTENSION TABLES

Of the Very Best Manufacture.

Upholstered Work

Of all Grades.

CHILDREN'S CABS!

Of all styles and prices.

IN SHORT

THE MOST COMPLETE

Stock of Furniture

Ever seen in Central Illinois.

Come and see our new store, and examine our large and splendid stock.

Decatur, May 28, 1872—d-tf.

THE MILD POWER

CURES

HUMPHREYS'

HOMŒOPATHIC SPECIFICS

[illegible] PROVED, FROM THE MOST [illegible] experience an entire success. Simple [illegible] and reliable. They are the only [illegible] adapted to popular use [illegible] simple that mistakes cannot be made in using them, so harmless as to be free from danger, and so efficient as to be always reliable. They have the highest commendation from all, and will always render satisfaction.

Nos.	Cures.	Cents
1	Fevers, Congestion, Inflammations,	25
2	Worms, Worm Fever, Worm Colic,	25
3	Crying-Colic, or Teething of Infants,	25
4	Diarrhœa, of Children or Adults,	25
5	Dysentery, Griping, Bilious Colic,	25
6	Cholera-Morbus, Vomiting,	25
7	Coughs, Colds, Bronchitis,	25
8	Neuralgia, Toothache, Faceache,	25
9	Headaches, Sick Headache, Vertigo,	25
10	Dyspepsia, Bilious Stomach,	25
11	Suppressed, or Painful Periods,	25
12	Whites, too Profuse Periods,	25
13	Croup, Cough, Difficult Breathing,	25
14	Salt Rheum, Erysipelas, Eruptions,	25
15	Rheumatism, Rheumatic Pains,	25
16	Fever and Ague, Chill Fever, Agues,	50
17	Piles, blind or bleeding,	50
18	Ophthalmy, and Sore or Weak Eyes,	50
19	Catarrh, acute or chronic, Influenza,	50
20	Whooping-Cough, violent coughs,	50
21	Asthma, oppressed Breathing,	50
22	Ear Discharges, impaired hearing,	50
23	Scrofula, enlarged glands, Swellings,	50
24	General Debility, Physical Weakness,	50
25	Dropsy and scanty Secretions,	50
26	Sea Sickness, sickness from riding,	50
27	Kidney-Disease, Gravel,	50
28	Nervous Debility, Seminal Weakness or involuntary discharges,	1 00
29	Sore Mouth, Canker,	50
30	Urinary Weakness, wetting the bed,	50
31	Painful Periods, with Spasms,	50
32	Sufferings at change of life,	1 00
33	Epilepsy, Spasms, St. Vitus' Dance,	1 00
34	Diphtheria, ulcerated sore throat,	50
35	Chronic Congestions and Eruptions,	50
	Vial, 50 cents, (except 28, 32 and 33),	$1 00

FAMILY CASES.

Case (Morocco) with above 35 large vials and Manual of directions, ... $10 00
Case (Morocco) of 20 large vials and Book, ... 6 00
Small [illegible] Boxes and Vials as above.

☞ These remedies are sent by the case or single box to any part of the country free of charge on receipt of price. Address

Humphreys' Specific Homœopathic Medicine Co.,
Office and Depot, No. 562 Broadway, New York.
For Sale by all Druggists.

AND BY

J. S. HAND & CO.

DECATUR, ILLINOIS.

THE STEINWAY PIANO!!
IS THE BEST IN THE WORLD.

G. F. HARGIS, DECATUR,
AGENT FOR CENTRAL ILLINOIS.

SEND FOR CATALOGUE.

July 8, 1873—dtf.

KEEP COOL!

WATER COOLERS!

WATER

Filters and Coolers Combined!

Refrigerators,

Ice Chests,

Lemon Squeezers.

J. H. LEWIS & CO.

June 21, 1873—d1w.

EXECUTRIX'
Sale of Real Estate!

—o—

BY VIRTUE OF A DECREE of the Macon County Court, made and entered at the May term, A. D. 1873, on the petition of Barbara A. Neyhard, as Executrix of the last will of Levi Neyhard, deceased, for leave to sell Real Estate of the said decedent to pay debts of said estate. The undersigned will sell at public auction, to the highest bidder, on

Tuesday, the 22nd day of July, A. D. 1873,

Between the hours of 10 o'clock a m and 5 o'clock p. m, at the west door of the Court-house, in the city of Decatur, Macon county, Illinois, all the right, title and interest of the said Levi Neyhard, deceased, in and to the following described Real Estate, to-wit:

Lot number six (6), in Fearn & Bruce's addition to the city of Decatur, being a sub-division of out-lot number one, in the Western addition to Decatur; also, all that portion of lot number one in W. A. Barnes' sub-division of out-lots three (3), four (4), and five (5), and the north half of lot number six (6), in Western addition to the city of Decatur lying between out-lot number one in the Western addition to the city of Decatur and Cerro Gordo streets, which lies south of, and is a part of, lot number six (6), in Fearn & Bruce's addition to the city of Decatur, and extends (said lot six) to the street, situated in the county of Macon and State of Illinois.

TERMS OF SALE—One-third cash, and the balance in two equal installments, payable, respectively, in six and nine months each, with interest at the rate of 8 per cent. per annum, secured by personal security and mortgage on premises.

BARBARA A. NEYHARD, Executrix.
PARK & LEE, Sol's for Petitioner.
June 19, 1873—dtd.

J. B. EHRHART,

Fresco Painter!

IS PREPARED TO FRESCO CEILINGS 16 feet square or less, at $10 per Room.

SHOP:

No. 13 Water-st.—3d Story.

September 17, 1872-dly

Dr. J. KING, M. D.,

HAS RESUMED THE PRACTICE of medicine. Office—Over Bucher's shoe store

---

New Advertisements.

Trustee's Sale!

—o—

WHEREAS, Patrick Ryan, of the county of Macon, State of Illinois, did on the 15th day of April, A. D. 1871, by his certain Deed of Trust of that date, convey to Reuben H. Meriweather, as Trustee, certain real estate situated in said county and State and described as follows, to-wit:

Commencing at the northwest corner of the southwest quarter of the southwest quarter of section eight (8), in township sixteen (16), north, range two (2) east of the third principal meridian; running thence east twenty (20) chains; thence south twelve 22-100 chains, to a point fifty (50) feet north of the Toledo, Wabash & Western Railroad; thence west to the west line of said section eight (8); thence north fifty-eight and 47-100 chains to the place of beginning—containing nineteen 68-100 acres, more or less;

Which said Deed of Trust is recorded in book No. 35, page 186, in the office of the Recorder of said county, and was made to secure the payment of a certain promissory note dated even therewith, and made by said Patrick Ryan, and made payable to the order of Thomas O. Smith, for the sum of Fifty-Seven Dollars, due and payable by its terms four months after the date thereof; said Deed of Trust containing conditions of defeasance upon the payment of said money and the accrued interest thereon;

And whereas, The said Trustee, in case default should be made in the payment of the said sum of money as aforesaid, with said accrued interest, upon application of the legal holder of said note, was in and by said Deed of Trust authorized and empowered, after having given twenty days notice of sale by publishing the same in some newspaper published in the city of Decatur, in said county of Macon, State of Illinois, to sell said land at public sale, for cash in hand, to the highest and best bidder, and to convey said land to the purchaser thereof, at said sale, by good and sufficient deed in fee simple, free from the homestead rights of said Ryan therein;

And whereas, Default having been made in the payment of said note and the interest thereon accrued, the said Thomas O. Smith, the legal holder of said note, has this day applied to me as such Trustee, and requested the advertisement and sale of said land under and by virtue of the power and authority contained in said Deed of Trust;

Public notice is therefore hereby given, that the undersigned, as such Trustee, will sell at public sale, at the west door of the Court-house in the city of Decatur, in said county and State, for cash in hand, on

Thursday, the 31st Day of July, 1873,

Between the hours of ten o'clock a. m. and four o'clock p. m. of said day, all the interest of the said Patrick Ryan, both legal and equitable, of, in and to the following described real estate, situate in Macon county, Illinois, to-wit:

Commencing at the northwest corner of the southwest quarter of the southwest quarter of section eight (8), in township sixteen, north, range two (2) east of the third principal meridian; running thence east twenty (20) chains; thence south twelve 22-100 chains, to a point fifty (50) feet north of the Toledo, Wabash and Western Railroad; thence west to the west line of said section eight (8); thence north fifty-eight 47-100 chains to the place of beginning—containing nineteen 68-100 acres, more or less.

REUBEN H. MERIWEATHER, Trustee.

Decatur, Ill., July 10, 1873—dtd.

CHANCERY NOTICE.

—o—

NELSON & ROBY, Solicitors for Compl'nt.

NOTICE IS HEREBY GIVEN, That a bill has been filed and suit is now pending on the chancery side of the Circuit Court of Macon county, in the State of Illinois, wherein Caroline S. Ewing is complainant, and Adam C. Allinson, John M. Allinson, Thomas J. Allinson, William R. Allinson, Daniel W. Allinson, Richard T. Allinson, Sophie E. Dean, William W. Dean, Judson Dickson, Archibald Dickson, Caroline Walker and Elijah Walker, and John C. Goltra, Ella Goltra and Mary Goltra, and Moore C. Goltra, guardian of the three latter named, are defendants; that affidavit of the non-residence of the above named Adam C. Allinson has been filed, and that process of summons has issued therein, and is returnable into said court at the Court-house in the city of Decatur, in said county, on the

First Monday in the month of August, A. D., 1873,

At which time and place, if said defendants do not appear and make defence, the matters alleged in said bill will be taken for confessed as true, and said cause heard *ex parte* as to them.

EDMISTON McCLELLAN, Cl'k of Macon Circuit Court.
Decatur, June 24, 1873—d4w.

CHANCERY NOTICE.

—o—

STATE OF ILLINOIS, } ss
MACON COUNTY, }

In the Circuit Court to the August term, A. D. 1873.

NOTICE IS HEREBY GIVEN, That a suit is now pending on the chancery side of said court, wherein George W. Cutter is complainant and Mahala Nelson and B. F. Nelson are defendants, that summons has been issued in said cause, returnable on the

First Monday in the month of August, 1873.

At the Court-house in Decatur, in the county and State aforesaid, where said defendants are required to appear and answer or demur to the bill filed in said cause, or the same will be taken as confessed.

E. McCLELLAN, Clerk.
EDEN, ODOR & ELDRIDGE, Sol'rs for Compl't.
Decatur, June 21, 1873—[illegible]

CHANCERY NOTICE.

—o—

STATE OF ILLINOIS, } ss
MACON COUNTY, }

In the Circuit Court, August term, 1873.

EMMA WORKMAN, } In Chancery.
vs.
DARIUS E. WORKMAN, }

AFFIDAVIT that the defendant, Darius E. Workman, is a non-resident of the State of Illinois, so that process cannot be served upon him, and having been filed in the office of the Clerk of the Circuit Court of Macon county aforesaid, notice is hereby given to the said Darius E. Workman, that the complainant heretofore filed her bill of complaint in the Circuit Court of said county, on the chancery side thereof, and that a summons issued out of said court against said defendant, returnable on the first Monday of August next, 1873, as required by law. Now, unless you, the said Darius E. Workman, shall personally be and appear before the Circuit Court of said county aforesaid on the

First Monday of August, 1873,

And plead, answer or demur to the said complainant's bill of complaint in the matters and things therein charged, the same will be taken as confessed against you according to the prayer of said bill.

E. McCLELLAN, Clerk.
A. G. HARRIS, JR., Att'y for petitioner.
June 20-d4w.

Chancery Notice.

—o—

STATE OF ILLINOIS, } ss
MACON COUNTY, }

In the Circuit Court to the July term A. D 1873

LEVI GRAYBILL } In Chancery
vs
LYDIA GRAYBILL }

AFFIDAVIT of the non-residence of Lydia Graybill, the above named defendant, having been filed in the office of the Clerk of said Circuit Court of Macon county, notice is hereby given to the said Lydia Graybill that the said complainant heretofore filed his certain bill of complaint in said court, on the chancery side thereof and that a summons thereupon issued out of said court against said defendant, returnable on the Fourth Monday of July, A. D. 1873, as is by law required.

Now, unless you, the said Lydia Graybill, shall personally be and appear before said Circuit Court of Macon county on the first day of the term thereof, to be held at the Court House in the city of Decatur, in said county of Macon, on the fourth Monday of July, A. D. 1873, as aforesaid, and plead, answer or demur to the said complainant's bill of complaint, the same and the matters and things therein charged and stated, will be taken as confessed, and a decree entered against you according to the prayer of said bill.

E. McCLELLAN, Clerk.
A. B. BUNN, Sol. for compl't.
Decatur June 1, 1873—d4w.

NEWSPAPERARCHIVE.COM

The Daily Republican.

HAMSHER & MOSSER, Publishers.
W. K. HAMSHER, J. R. MOSSER.

DECATUR, ILLINOIS:

Friday Evening, July 11.

THE Philadelphia *Press* states a fact which may be somewhat startling to the "free trade" theorists. It says that we now excel the English in fancy cassimeres and mixed goods of silk and wool, in style, taste and endurance, and nearly approach the production of France, also, in woolen shawl and sackings and cloakings, and sell them cheaper than similar foreign fabrics, notwithstanding our high prices of labor. All this is the result of the benificent effects of fostering home industry.

SHORT WHEAT CROPS.

A Washington special of the 9th inst., remarks, that accounts are now in from enough of the wheat-growing states to show that the crop, of this year, will, in all probability, be less than half of what it was last year. In western New York, and in fact, along the entire lake regions of the country, winter wheat is, as might have been expected from the unusual severity of the last winter, almost a total failure. Other crops have also been injured by the late spring. The long-continued wet weather prevails in Iowa, and the crops are suffering greatly. There is every reason to believe that, with the exception of the fruit crop, all others will be very short, the deficiency being especially in cereals. In fact, 1873 will be the worst year since breaking out of the war. The wheat crop is already being harvested in the southern states, and as far north as the Shenandoah Valley.

COMPLAINTS are pouring in, thick and fast, at the office of the State Railroad and Warehouse Commissioners, to the effect that the new tariff schedules of the railway companies are, in many cases, a great increase on the former freight charges, and that, instead of so conforming to the new law as to lighten the burdens of producers and shippers, the railroads are really adding to these burdens. The object of the railway managers is, apparently, to render the law odius, and thus, as they think, secure its repeal at the next session of the Legislature. If this is their purpose, we can assure them that it will prove a mistaken policy—that, instead of breaking the anti-monopoly pressure against them, they will but add fuel to the fire. The temper of the people cannot be trifled with in such an emergency. Instead of adopting a course that will tend to exasperate the people, the course dictated by wisdom and good policy would be to conform to the spirit as well as the letter of the law, ann to remove, as far as practicable, all reasonable cause of public dissatisfaction. In other words, the true policy of the corporations is to allay the popular clamor, and not to stimulate it.

MR. DUDLEY W. ADAMS, Master of the National Grange, delivered a Fourth of July oration at Ottumwa, in which he forshadowed a probable and useful influence of the farmers' granges and associations that are springing into existence all over the country. He devoted a large portion of his address to the social and domestic life of farmers as a class, and told them that toil is not neccessarily glorious which wears out body and soul in the drudgery of the farm without a just return. He blamed the farmers for making agriculture so disagreeable as to drive all young men of spirit and enterprise into other business. He urged greater culture, the giving of more time to reading and study, and the larger indulgence of healthful amusements. The farmers would probably be just as well off as they are now in worldly goods if they would follow this advice, and would certainly have a better consolation in hard times. The granges are calculated to cultivate this new spirit among the agricultural community.

AN immense excitement was created on a street of Denver the other evening, by the sudden bursting forth of a perfect storm of yelling and screaming. Visions of a Ute uprising and massacre flitted before the eyes of the men as they buckled on a pistol, or seized the first thing destructive they could get their hands on. Every body rushed into the street to meet whatever might come. Women turned pale and wrung their hands, and then commenced packing their jewelry and pianos and making arrangements to throw the crockery out of the windows. The stores were crowded with people, and all poured out pell-mell, in some cases knocking down and trampling over each other. When the lucky ones reached the street they found that their alarms were groundless. It was only a Sunday school returning from a picnic, where nothing stronger than lemonade was allowed.

Young men who are studying for journalism may derive comfort from the fact that the Rhode Island Weekly Mercury is 115 years old, has never missed a publication day, and yet one of the reporters who has been on the paper since its birth, in 1758, now gets only $9 a week salary, and has to pay his wash bill by passes to negro minstrel shows.

BOSTON folks have tried hammocks for beds, they dont like them. They are cool and nice, but they make the occupants sea sick.

COUNCIL PROCEEDINGS.

DECATUR, ILL., July 10, 1873.

ADJOURNED MEETING.

Present, Mayor Forstmyer and Ald. Myers, Stare, Hardy, Muzzy, Hill, Abel, Peake, Mason, Leake and Shoemaker.

Communication of C. M. Caldwell, in relation to washing buggies in front of stable, was received and placed on file.

On motion of Ald. Muzzy, the Council re-considered the vote granting the prayer of petitioner F. S. Batteiger.

On motion of Ald. Abel, the communication of C. M. Caldwell and petition of F. S. Batteiger was referred to Supervisory Board of Water Works.

The petition of J. K. Bohrer and other citizens of 5th ward, in relation to cleansing Cassell's branch, was read and referred to Board of Health.

The committee on public improvements recommend the vacation of lots 3, 4, 5, 6, 7, 8, 9 and 10, block 2, S K. Thompson's 2d addition, and accept re-survey and plat of the same; and recommend that the City Attorney prepare an ordinance vacating the said lots.

F. W. HARDY,
A. T. HILL,
W. J. MYERS, } Com.

Adopted.

The ordinance committee reported back the following ordinance, which was read and adopted:

AN ORDINANCE,

Amendatory of an Ordinance entitled, "An Ordinance in relation to offenses in the nature of misdemeanors."

SECTION 1. *Be it ordained by the City Council of the city of Decatur*, That Section 21 of the first division of Chapter 11 of the Revised Ordinances of said city, entitled "An Ordinance in relation to offenses in the nature of misdemeanors," be so amended as to read as follows:

Whoever shall feed, or cause or suffer to be fed, or suffer, cause or permit any team, horse, mule or other animal to remain standing fastened or hitched in front of, or adjacent to, the private residence or premises of any person, without the consent of the owner or occupant of such residence, house or premises, or shall fasten any horse or other animal to any fence, railing or tree, or to any boxing placed around any tree, or shall willfully, maliciously or negligently, in any manner, injure, deface, remove or destroy any ornamental, fruit or shade tree, or boxing placed around the same, or any fence, railing, shrub, gate or sign upon any public grounds, sidewalks or private premises, or shall trespass upon any private premises or public grounds and injure, carry away or destroy any tree, fruit, vegetable plant, shrub or other thing which may be thereon for ornament or otherwise, shall be subject to a penalty of not less than Five Dollars nor more than One Hundred Dollars.

SEC. 2. This ordinance to be in force from and after its passage and legal publication.

Passed and approved July 10, 1873.

MARTIN FORSTMYER, Mayor.

Attest: GEO. P. HARDY, Register.

The committee on fire and water reported back the claim of Decatur Cornet Band as correct, and warrant was ordered issued for the amount—$25.

The claim of G. V. Loring was reported back by the committee on public improvements, and a warrant ordered issued for the amount—$25.

Finance committee reported back the claim of Western Coal and Mining Company, and recommended payment. Warrant ordered issued—$299.

Claim of Charles Drohn, lumber, was read and approved and warrant ordered issued—$18.

On motion, a warrant was ordered issued to Sollars & Hanks for $50, in part payment for plastering hose house, 3d ward.

The following resolutions were read and adopted.

Resolved, That the Street Supervisor be instructed to open the ditch south from Caldwell's livery stable, so as to let off the water.

A. T. HILL.

Resolved, That the Street Supervisor be requested to visit Mr. Cicero Wykle's residence on East Wood street, and see what is necessary to prevent washing of culvert and interfering with his property.

J. L. PEAKE.

Resolved, That the City Engineer be and he is hereby instructed to re-survey and plat lots No. 13, 14 and 15, block 1, Central Addition; Also, lot No. 1, block 9, Original Town, now city of Decatur, the property owner to pay the expense of the same.

A. T. HILL.

The following was read and referred to committee on sidewalks and crossings:

Resolved, That the City Supervisor be authorized to lay a three feet sidewalk running north from the Agricultural Works on the east side of Jasper street to the alley, south of Orchard street.

JOS. P. LEAKE.

On motion of Ald. Hill the committee on public improvements were instructed to prepare plans and estimates for an addition to the pumping house, and report at our next meeting.

The bond of Hackett & Keefe, for sale of intoxicating liquors was read and approved, and license ordered issued.

Bond of F. Priest, for sale of intoxicating liquors, was read, and on motion referred back for affidavit to State bond, and Register ordered to issue license when affidavit was made by securities.

On motion of Ald. Hill the following amendatory ordinance was taken up, read, amended and adopted section by section, and then adopted as a whole by unanimous vote of the Council:

AN ORDINANCE,

Amendatory of an Ordinance entitled "An Ordinance establishing a department of the City Government entitled 'Water Works Department,' and for establishing rates of Water Rents."

SECTION 1. *Be it ordained by the City Council of the City of Decatur*, That a department of the City Government is hereby established, to be denominated "Water Works Department," which shall be under the direction and management of a Superintendent, to be styled the Superintendent of Water Works.

SEC 2. The said Superintendent shall be elected by the City Council of said city, in the same manner that other agents and servants of said city are now, or may hereafter be, elected by said City Council, as provided by law, at the third meeting after the city election each year or as soon thereafter as may be, said Superintendent shall continue in office one year and until his successor is elected and qualified. And in case a vacancy shall occur by reason of the removal, impeachment, resignation or death of said Superintendent, such vacancy shall be filled by the City Council in the same manner as is heretofore provided for his election, and for the services by him rendered to said city, he shall be paid whatever fees or salary the City Council shall from time to time, by ordinance or resolution, allow him.

SEC. 3. Said Superintendent, before entering upon the duties of his office, shall execute a bond, with good and sufficient security, payable to said city of Decatur, in the penal sum of Two Thousand Dollars, conditioned that he will well and faithfully discharge the duties of his office, and a strict and correct account render to said City Council of all matters pertaining to the Water Works of said city, as by this ordinance provided.

SEC. 4. It shall be the duty of said Superintendent to take cognisance of all matters pertaining to the Water Works of said city, to report to the City Council when by him deemed necessary, that an engineer, fireman or other officer, employee, or employees should be employed by the city for the proper management and use of said Water Works, to exercise strict control over the receipts and expenditures of the same, and officially to report to the City Council at the regular meeting in each month the amount of expenses incurred, as well as the amount received from water rents, and amount of material on hand at the time of such report which should be used in the construction or management of said Water Works; and all bills for material furnished or work done, including every form of expenditure, shall, before the same are paid, be presented to said Superintendent for his approval, and if approved shall be signed by him and then presented to the City Council for its concurrence and allowance.

SEC. 5. There shall be an account kept by said Superintendent, which account shall be denominated "Water Works Account," and all receipts into the City Treasury arising from the collection of water rents, sale of property or material connected with the Water Works, or from any source whatever connected with the management and operation of said Water Works, shall be placed to the credit of said account; and all expenditures authorized by ordinance or resolution, and all salaries and disbursements connected with the management and operation of the Water Works, shall be paid out of said account and chargable thereto, including the proceeds of the sale of bonds issued in pursuance of an ordinance authorizing the issue of $35,000 in bonds, denominated "Public Improvement Bonds," passed and approved May 8, 1871, which account shall be rendered by said Superintendent to the City Council monthly, as herein required.

SEC. 6. The said Superintendent is hereby authorized to make all needful rules and regulations concerning the use of water supplied by the Water Works of said city, and to do all acts necessary for the construction of buildings, fountains, public and private hydrants, laying of pipes for the distribution of water, &c., &c., as shall be necessary to obtain a sufficient supply of water for the use of the inhabitants of said city of Decatur, and to do and perform such other duties as he from time to time shall deem necessary to be done, or as he shall be directed to do or perform by the City Council by ordinance or resolution, in reference to the construction or management of said Water Works, or in any wise pertaining thereto, subject at all times to the confirmation of such acts by the City Council, when not so directly instructed by ordinance or resolution.

SEC. 7. The following shall be the tariff of water rates in the city of Decatur:

TARIFF OF WATER RATES.

Banks	$10 00	per annum
Bakeries	10 to 30 00	"
Barber shops, 1 chair	3 00	"
" " each additional chair	2 00	"
Public bath houses, per tub	8 00	"
Blacksmith shops, 1 fire	3 50	"
" " each additional fire	1 75	"
Building purposes, per 1,000 brick	10	
Building purposes, per perch stone	05	
Building purposes, plastering, per 100 yards	30	
Breweries and malt houses per 1,000 gallons	20	
Distilleries, per 1,000 gall's	20	
Founderies and machine shops, per 1000 gallons	20	
Gas works, per 1,000 gall's	20	
Locomotives, " "	20	
Soap factories, " "	20	
Tanneries (and manufactories generally), per 1,000 gallons	20	
Dwelling houses, not exceeding 4 rooms	5 00	per annum
Each additional room to 9	1 00	"
" " " above nine	75	"
Fountains, flowing not exceeding 6 hours per day during the season—according to size of orifice—		
1-8 inch	15 00	
3-16 "	25 00	
1-4 "	35 00	
5-16 "	45 00	
Hotels and boarding houses per room	1 00	per annum
Offices and sleeping rooms	3 00	"
Printing offices (engines extra)	10 00	"
Saloons	15 to 30 00	"
Eating-houses	10 to 30 00	"
Stables, per stall, up to 6	3 00	"
" each additional stall	1 00	"
Steam engines, per horse power	3 00	"
Stores, 20 feet front or less	3 00	"
" 20 to 30 feet front	10 00	"
Sprinkling, 20 feet front or less	5 00	"
Sprinkling, over 20 feet, per foot	25	"
Street sprinkling carts, per square	6 00	per season
Water closets, in public houses per bowl	5 00	per annum
Water closets, in private houses, per bowl	2 50	"
Urinals—public	6 00	"
Urinals—in hotels and boarding-houses	3 75	"
Urinals—in saloons	2 50	"
Meter rates, per 1,000 gall's	20	

SEC. 8. That the following rules and restrictions for the government of water-takers are hereby adopted and established:

1st. No occupant or owner of any building in which the water is introduced, will be allowed to supply other persons or families. If found doing so the supply will be stopped and the amount of payment forfeited.

2d. Whenever two or more parties shall be supplied from one pipe connecting with the distributing main, the failure on the part of one of the said parties to comply to the rules and restrictions of the Superintendent, shall authorize the said Superintendent to withhold a supply of water from such main without any liability whatsoever, and all payments made shall be forfeited.

3d. No addition or alteration whatever in or about any conduit, pipe, or water cock shall be made or caused to be made by persons taking the water, without notice thereof being previously given to, and permission had in writing, from the Superintendent.

4th All persons taking the water shall keep their own service-pipes, stop-cocks, and apparatus in good repair, and protected from frost, at their own expense, and shall prevent all unnecessary waste of water; and it is expressly stipulated by the Superintendent, that no claim shall be made against him or the city by reason of the breaking of any service-cock or service-pipe.

5th. No hydrant will be permitted on the sidewalk or in the front area, neither will they be permitted to be kept running when not in actual use. Taps at wash basins, water closets, baths and urinals must be kept closed in like manner.

6th. Applications for water must be made by the owner or agent of the property to the Superintendent in writing, and must state fully and truly all purposes for which it is required, and when paying the quarterly charges for it, parties must frankly, and without concealment, answer all questions put to them relating to its consumption. In case of fraudulent misrepresentation on the part of the applicant, or of uses of the water not embraced in the applicant's bill, or of willful or unreasonable waste of water, the Superintendent shall have the right to forfeit his payment, and the supply of water shall be stopped unless the party shall promptly pay such additional charges as the Superintendent may impose.

7th. The various officers employed by the Superintendent, and every person by him delegated for the purpose, must have free access at proper hours of the day to all parts of every building in which water is delivered and consumed, to examine the pipes and fixtures, and to ascertain whether there is any unnecessary waste of water.

8th. Sprinkling must be confined to the property or the front, for which application is made, and only one front will be allowed except upon the payment of double rates.—And water will not be permitted to be used from a sprinkler or street washer for families.

9th. For a violation of any of the preceding rules and requirements, the Superintendent reserves the right to stop the supply of water without any further preliminary notice, nor will it be restored except upon payment of the expense of shutting it off and putting it on, and upon a satisfactory understanding with the party that no future complaint shall arise

SEC. 9. Any person who shall violate any or either of the "Rules and Restrictions for the Government of Waterstakers," specified in Section 8 hereof, shall, on conviction, in addition to the enforcement of the forfeiture, liabilities, and stipulations and reservations therein contained, pay a fine of not less than $5 nor more than $20

SEC 10 All water rates are hereby declared to be due and must be paid quarterly in advance at the office of the Superintendent, and if not paid within fifteen days after same becomes due, 10 per cent shall be added thereto for the expense of collecting the same.

SEC. 11. No person shall in any manner obstruct the access to any stop-cock connected with any water-pipe, within any street, alley, or public place in said city, by means of any lumber, brick, building material, or other article, thing or hindrance whatsoever under a penalty of not less than five nor more than fifty dollars.

SEC. 12 That all the hydrants now constructed, or which may hereafter be constructed by the Superintendent of the City of Decatur in the said city of Decatur, for the purpose of extinguishing fires in the said city, be, and the same are hereby, declared to be public hydrants.

SEC. 13. That no person or persons (other than the members of the Fire Department of said city, for the uses and purposes of said Department, and those especially authorized by said Superintendent) shall open any of said hydrants, or attempt to draw water from the same, or in any manner interfere with or injure any of said hydrants; and any person guilty of a violation of any of the provisions of this section shall, upon conviction, forfeit and pay a sum of not less than ten nor more than fifty dollars for each and every offence.

SEC. 14. Any person or persons who shall willfully or carelessly break or injure any of the public hydrants constructed in said city for the supply of the citizens with water, or shall pollute or unnecessarily waste the water at any of such hydrants shall, on conviction, be fined in a sum not less than ten nor exceeding one hundred dollars for each and every offense.

SEC. 15. Any member of the Fire Department who shall let out, or suffer or permit any person or persons to take the wrenches furnished by the Superintendent to the different fire companies to be used by said companies in case of fire, or shall suffer or permit any of the wrenches furnished said companies to be taken from the hose-house of said companies, except as they accompany hose carriages on occasion of fires, or for other purposes connected with the Fire Department, shall forfeit and pay, on conviction, a sum not less than ten nor exceeding fifty dollars for each and every offense.

SEC. 16. If any person or persons, from whose premises the water shall have been shut off by reason of non-payment of water rent, or for the violation of any of the "Rules and Restrictions for the Government of Water takers" specified in Section 8 of this Ordinance, shall let on, or cause to be let on, the said water without authority from the Superintendent, he, or she, shall forfeit and pay, on conviction, a sum not less than one nor more than ten dollars for each and every offence.

SEC. 17. That it shall not be lawful for any person within said city to sprinkle, eject or throw water from any private or public sprinkler, washer or hydrant, upon any public street, lane, alley, or avenue, or any yard, garden or enclosure, or permit or cause the same to be done; nor upon or against any building situated upon any such street, lane, alley or avenue, (except for the extinguishment of fires and ordinary housecleaning) except between the hours of 6 and 8 o'clock a. m. and 5 and 8 o'clock p. m. of each and every day. Nor shall it be lawful for any person having a sprinkler, washer or hydrant on or in front of his premises, to sprinkle, eject or throw water on or in front of the premises of any other person, or permit or cause the same to be done, (except for the extinguishment of fires); and any person violating any of the provisions of this section shall forfeit and pay a sum not less than five nor more than twenty dollars for each and every offense.

SEC. 18. It shall not be lawful for any person to leave water running from any hose, sprinkler or hydrant of which he is the owner or over which he has charge, at any hour of the day or night, except as is permitted by the 8th section of this ordinance; and any person violating any of the provisions of this section shall forfeit and pay a sum of not less than five nor more than twenty dollars for each and every offense.

SEC. 19. It shall not be lawful for any person, while sprinkling the streets as herein permitted, to create or cause to be created, any pool of water or mud hole upon any street, lane, avenue or public place within said city; and any person violating the provisions of this section shall forfeit and pay not less than two nor more than twenty dollars for each and every offense.

SEC. 20. It shall not be lawful for any person to sprinkle, eject or throw water from any public or private hydrant, washer or sprinkler within said city, while any building is on fire and in process of extinguishment, unless said person shall throw or eject water for the purpose of extinguishing such fire; and any person violating the provisions of this section shall forfeit and pay not less than two nor more than ten dollars for each and every offense.

SEC. 21. Sections 1, 2, 3, 4, 5 and 6 of the ordinance of said city, passed and approved October 23, 1871, to which this ordinance is an amendment, and all parts of the same inconsistent with the provisions in this ordinance contained, are hereby repealed.

SEC. 22. This ordinance shall be in force and effect from and after its passage and legal publication.

Passed and approved July 10, 1873.

MARTIN FORSTMYER, Mayor.

Attest: GEO. P. HARDY, Register.

On motion, the Council adjourned.

M. FORSTMYER, Mayor.

Attest: GEO. P. HARDY, Register.

THE present practice of detaining witnesses in county jails, which prevails very generally in this country, is illustrated by a case reported from San Francisco, where a poor fellow has been looked up for *seventy-eight* days because he had been robbed of $15 and made complaint of it. The jail there from all accounts, is in the same filthy condition as most city and county prisons, generally unfit for the detention of men whom the law presumes to be criminals, and much less men who are guilty of nothing but entering a complaint against criminals. The State Board of Charities for Illinois, in their last report drew special attention to the injustice and hardships of the system, and recommended separate places of detention for witnesses and untried persons from that of convicted felons, that they should not suffer the punishment of the guilty nor be contamnated with vicious associations. The recommendation is one deserving of adoption in Illinois and elsewhere.—*Chicago Tribune.*

RAILROAD ASSESSMENTS.—And now comes McLean county with her story of railway assessments The officers of the Chicago and Alton Road have returned a sworn schedule of their property in that county, valuing it at $7,000 per mile. The *Pantagraph* thinks it approximates to $50,000 per mile. The Toledo, Peoria and Warsaw lists its property in McLean county at $4,000 per mile, and the Gilman, Clinton and Springfield at $3,000 per mile. The Chicago and Alton values for purposes of taxation its locomotives at $2,000 each, passenger cars at $1,000, box freight cars at $160. There is evidently work ahead for County Supervisors and the State Board of Equalization.—*Peoria Transcript,*

SENATOR OGLESBY'S FOURTH.—On Friday last, at Maroa, Macon county we had the pleasure of listening to a Fourth of July oration from Gallant Dick Oglesby. The Senator was in his happiest mood, and his address was full of sound sense, and delivered with even more than his usual eloquence. We doubt if the people in any town in the country heard a better oration than those of the little prairie village of Maroa.—*Peoria Transcript.*

A Kansas paper claims that subscriptions ought to come pouring in because it is published "only three miles from where the Bender tragedy was committed."

A young lady just married in Chautauqua county, N. Y., is complimented as an expert elocutionist It is to be hoped that she will not talk her husband to death

A NEW YORK correspondent writes from Philadelphia that he is enjoying the quiet of a country home in the busiest part of the city.

TELEGRAPHIC.

3 O'Clock, P. M.

[Reported Expressly for the Daily Republican.]

Careless Conduct of a Sea Captain.

The Shah in Paris.

WALWORTH ENJOYING HIS TRIP TO SING SING.

The Cholera in this and Other Countries.

TICHBORNE AGAIN.

Tuicide of a Naval Officer.

NEW YORK, July 10.—The paintings in the Governor's room at the City Hall are advertised for sale to satisfy a judgment for $14,000, for salary, obtained against the city by Judge McGuire.

Dr. King, of Amity street, who was charged by a Coroner's jury with causing the death, by malpractice, of Mrs. Ann Carey, of No. 16 Clinton avenue, Brooklyn, has fled from the city to avoid arrest.

On the arrival of the Washington train of the Pennsylvania railroad at Jersey City, yesterday, two officials were arrested, supposed to be in a combination of conductors and gate-keepers to rob the company by failing to cancel and then reselling passenger tickets.

On Thursday evening a woman known in connection with the Goodrich tragedy as Kate Stoddard, but now as Amy Stone, was arrested at the Fulton ferry in Brooklyn. She declines thus far to converse with the police on the subject of the tragedy.

When young Walworth donned his prison uniform at Sing Sing yesterday, he remarked: "I have gained seven pounds in clothes since I came here. I feel now like engaging in a base-ball match. An officer in the army told me the other day that the only difference between this suit and the West Point uniform is, that in one the stripes are roundabout, and in the other they are up-and-down." He whiled away the time of the journey to prison by pleasant allusions to events as they happened, and said of the handcuffs which linked him to Gillem, the wife-murderer, "they are the *starchiest* cuffs I ever wore.

The Emerald Association of Brooklyn had a picnic yesterday. On returning, and while the barge was making fast to the dock, John McLaughlin, one of the excursionists, and married, was accidentally killed by being struck with a fender thrown from the dock. Soon afterwards, while a number of young men who had been on the excursion were returning home, one of them hurled a stone at an ice-cream vender, which missed him and struck a lad named Kelly, causing his death soon afterwards. No arrests were made.

Money is easy at from 4 to 5 per cent. Gold is very quiet at 115⅝@115⅞. Governments are dull and steady. State bonds are quiet. Stocks are dull but firm.

Specie shipments to-day were $1,000,000.

There were thirteen bids to-day for Government gold, aggregating $2,703,600, at from 115 to 115.72.

NEW YORK, July 10.—A five column statement of a City of Washington passenger, charges that the loss of the steamer is due to the criminal carelessness of the officers and crew, and that all just barely escaped being engulfed. An ocean captain, a passenger, frequently warned the chief officer that he was running too far northward, and advised running a hundred miles further south, but the advice was disregarded, though the second officer coincided in it. No sight was taken for 7 days, notwithstanding the vessel was going through a heavy fog at the rate of 12 or 15 miles an hour, and had she struck at night, she would have gone down.

NEW YORK, July 10.—Col Thomas A. Scott sailed from Philadelphia to-day He goes to Europe to place bonds of the Texas Pacific R. R. with the purpose of settling the French claims against the El Paso company, and at the same time vindicate Gen. Fremont, the former representative of that company. Col. Scott will return about the 10th of October.

LOUISVILLE, July 10.—The $20,000 prize in the late Library Lottery was won by five gentlemen in Lebanon, Ky. Their names are not givem. The $100,000 prize is held as follows: three-fourths by Henry Boass, liquor dealer on a small scale, and the other fourth by F. J. Betchart, saloon-keeper, and Christopher Spiles, blacksmith. Boass is a very quiet, retiring man The other parties are well respected generally, showing that the prize has fallen to poor and deserving men

NORFOLK, Va., July 10.—George Sands, mate of United States Navy, on duty on board United States receiving ship New Hampshire, at Navy-yard, committed suicide to-day by shooting himself through the head with a navy revolver. The suicide is believed to have been caused by disappointment in love. Deceased was a son of Joshua R. Sands, Rear Admiral United States Navy

RICHMOND, Va., July 10.—In the case of Dr. Cullen, one of the surgeons of the Mordecai-McCarty duel, who refused to testify before the Grand Jury, on the ground that he might criminate himself, the Judge to-day decided that he must answer the question propounded by the grand jury, or be held for contempt. Counsel asked for a suspension of sentence, in order to appeal to the Supreme Court, which was granted, and commitment of witness was postponed till that time.

LATER.—Notwithstanding the refusal of Dr. Cullen to testify in the dueling case, the grand jury, with the evidence before them, found true bills of indictment against the four seconds for the wilful and malicious murder of Mordecai.

ST. LOUIS, July 10.—J. Golden, who has been engaged with the party of General Barrett in surveying the Cheyenne and Arapahoe Indian reservations, has arrived here from the Cheyenne agency, 100 miles north of Fort Sill, Indian Territory. He reports about two-thirds of the work completed. He also reports that the Cheyenne Indians, after celebrating their "medicine festivities," to do which they left their reservation, and started for Antelope Hill. It is not known where they will turn up next, but their agent does not seem to apprehend any trouble. There were 875 lodges of them. One band of Cheyennes, under Little Robe, refuse to follow the main bands, and remained at the agency. The Arapahoes, under Little Raven, Powder Face, Yellow Bear and Big Mouth, numbering 150 braves, are on their reservations, and peaceable. It is said that they will defend the whites against the Cheyennes, should the latter make an attack.

SPRINGFIELD, July 10.—The Railroad and Warehouse Commissioners will be in session for some time in the preparation of the schedules required under the new law. They have now about completed the schedule for the Chicago and Alton Railway, and in this connection, they say that this road has made a commendable effort toward perfect fairness, the most so of any road in the State, in its freight tariff. It is probable, therefore, that there will not be much difference in their rates and those prepared by the Commissioners. The numerous complaints recieved by the Commissioners of extortions under the new tariff rules by railroads show that the evils complained of are by no means lessened. The data or evidence is being collected, with a view of bringing a number of suits to recover damages under the first and second sections of the Railroad law. The Commissioners intend to hasten these suits with vigor.

The State Board of Equalization will meet in this city on the second Tuesday in August.

LONDON, July 10.—The case for the prosecution against the Tichborne claimant closed to-day, and the trial was adjourned until the 21st inst.

An advertisement appears this morning, calling a meeting of all persons who have claims against the United States, which arose after the terminal date fixed in the Treaty of Washington, for the purpose of taking joint action for the advancement of their interests.

LONDON, June 10.—The Shah told McMahon that Paris looked like a bride in her wedding dress. He is greatly pleased with the pleasure of his entertainment, but he has no conception of the serious side of anything he has seen. He is like a child at a fair. Sadree Zem, the Persia foreign minister, is in disgrace, and will probably be dismissed and executed on his return to Teheran.

BERLIN, July 10.—A dispatch from Breslau says that a violent tpye of cholera has appeared in that city. There have been eighteen cases, fourteen proving fatal. In Lauterburg, thirty four miles northeast of Strasbourg, there were eight cases, four of which were fatal.

New Advertisements.

CHANCERY NOTICE.

STATE OF ILLINOIS, MACON COUNTY, } ss

In the Circuit Court to the August term, A. D. 1873.

Samuel B. Crissey *vs.* William E. Crissey, Mary L. Crissey, Henry Altemus, and Edwin R. Eldridge, surviving Executor of the last will and testament of John Rucker deceased.

IN CHANCERY.

AFFIDAVIT of the non residence of the above named defendant, Henry Altemus, having been filed in the office of the Clerk of said Circuit Court of Macon county, notice is hereby given that the above named complainant hath filed his certain bill of complaint in said court, on the chancery side thereof, and that a summons thereupon issued out of said court against said defendants, returnable on the first Monday in August next, as by law required.

Now, unless you, the said Henry Altemus shall personally be and appear before said Circuit Court of Macon county, Illinois, on the first day of the next term thereof, to be holden at the Court-house, in the city of Decatur, in said county and State, on the

First Monday of August next,

Being the time and place when and where said summons is returnable, and plead, answer or demur to the complainant's bill of complaint, the same, and the matters and things therein contained, will be taken as confessed and a decree entered against you according to the prayer of said bill.

E. McCLELLAN, Clerk.
CREA & EWING, Sol's for Compl't.
June 21, 1873—d4t.

Executor's Notice.

NOTICE IS HEREBY GIVEN, that the undersigned, Executor of the last will and testament of George T. Shartel, Dec'd, late of Macon county, Illinois, will attend before the County Court of said county, in the city of Decatur, on Monday, the 21st day of July, A. D., 1873 for the purpose of settling and adjusting all claims against the estate of said deceased, when and where all persons holding claims against said deceased are requested to present the same for adjustment. All those indebted are requested to make immediate payment.

A. V. MURRAY, Executor
June 5, 1873—w6w

DR. R. C. DAWKINS,

DENTIST, Decatur, Ill. Office over Smith Hammer & Co's Bank. 1111-daw.tf

THE EAGLE

Trading Palace!

No. 18 Merchant-St.,

Decatur, - Illinois,

HAS OPENED THE FINEST and LARGEST stock of

LADIES'

Furnishing Goods

CONSISTING OF

HOOP SKIRTS of our own manufacture, CORSETS, BUSTLES, LADIES' WHITE UNDERWEAR, LACES, TRIMMINGS, EMBROIDERIES, etc., etc.

A LARGE

Variety of Notions!

RIBBONS, HOSIERY, GLOVES, etc.

In fact every thing belonging to a first class establishment will be found here.

The ladies of Decatur and vicinity will do well to call on M. Goldberg, the proprietor and examine his goods before purchasing elsewhere.

HOOP SKIRTS MADE TO ORDER.—All Hoop Skirts and Bustles bought of me warranted, and kept in repair FREE OF CHARGE.

M. GOLDBERG.

Decatur, April 11, 1873—dawly

CHANCERY NOTICE.

STATE OF ILLINOIS, MACON COUNTY, } ss

In the Circuit Court to the Summer term, A. D., 1873, to-wit: The August term, A. D. 1873.

Rufus G. Case, John M. Savin, partners under the firm name of Case & Savin, George C. Cook and Henry C. Cook, partners under the firm name of G. C. Cook & Co., and Albert Henderson, complainants,

vs.

Paul F. Jones, Fannie C. Jones, John R. Eden, Hugh L. Odor, David S. Shellabarger, John Shellabarger, William Bowers, and James M. Irwin, defendants.

IN CHANCERY.

AFFIDAVIT of the non-residence of the above named defendants, Paul F. Jones, Fannie C. Jones and James M. Irwin having been filed in the office of the Clerk of the Circuit Court of the county of Macon, in the State of Illinois, notice is hereby given to the above named defendants, Paul F. Jones Fannie C. Jones and James M. Irwin, that the above named complainants in the above entitled cause filed their bill of complaint in said Court, on the chancery side thereof, and that summons thereupon issued out of said court against the said defendants, returnable on the first Monday of August (1873) next as is by law required.

Now, unless you, the said Paul F. Jones Fannie C. Jones and James M. Irwin shall personally be and appear before the said Circuit Court of Macon county, in the State of Illinois, to be holden at Decatur, in said county of Macon, on the

First Monday of August (A. D. 1873) next,

And plead, answer or demur to said complainants' bill of complaint, the same, and the matters and things therein charged, will be taken as confessed and a decree entered according to the prayer of said bill.

E. McCLELLAN, Clerk
PARK & LEE, Sol's for Compl'ts.
June 23, 1873—d10t.

Attachment Notice.

STATE OF ILLINOIS, COUNTY OF MACON. } ss

In the Circuit Court to the July term, A. D. 1873.

SAMUEL CLARK *vs.* MOSES C. HICKS. } *Attachment.*

PUBLIC NOTICE IS HEREBY GIVEN to the above named Moses C. Hicks, that a writ of Attachment, dated June 5, 1873, returnable to the next term of the Circuit Court aforesaid, issued out of the office of the Clerk of said court at the suit of the said above named Samuel Clark, and against the estate of the said Moses C. Hicks, directed to the Sheriff of said county, for the sum of Four Thousand One Hundred and Nineteen Dollars and Forty-three cents, and that the same has been returned executed, and said cause is now pending before the Circuit Court of said Macon county.

Now, unless you, the said Moses C Hicks shall appear before said court, give bail and plead in said cause, by a certain day hereinafter to be fixed by the Judge of said court in the next term thereof, to be holden at the Court-house in the city of Decatur and county aforesaid, commencing on the

28th day of July, A. D. 1873,

Judgment will be rendered against you and in favor of the said Samuel Clark for said sum of Four Thousand One Hundred and Nineteen Dollars and Forty-three Cents and the costs of this cause; and so much of the property attached by virtue of the said Writ of Attachment as may be necessary will be sold to satisfy said judgment.

Dated June 6, 1873.

E. McCLELLAN, Clerk
ROBINSON, KNAPP & SHUTT, Plff's Att'ys
June 6, 1873—d4w.

CHANCERY NOTICE.

STATE OF ILLINOIS, MACON COUNTY, } ss

In the Circuit Court, August term, A. D 1873

NOTICE IS HEREBY GIVEN, That suit has been commenced and is now pending in the Circuit Court of said county of Macon, on the chancery side thereof, where in Thomas A. Nelson is complainant, and Aaron Ruth, Mary Ruth, Walter B Allen, Thomas H. Allen, Adam B. Hostetler, and Reuben H. Meriwether are defendants, and that summons has been issued in said cause directed to the Sheriff of said Macon county to serve, made returnable to said August term of said court, to be holden at the Court house in Decatur, in said Macon county commencing

Monday, the 4th day of August A. D. 1873,

At which time and place the said defendants are required to plead, answer, or demur to the bill filed in said cause, or the same will be taken *pro confesso* and said cause set for hearing *ex parte*.

E. McCLELLAN, Clerk
NELSON & ROBY, Sol's for Compl't.
June 10, 1873—w4t.

ESTABLISHED 1842.

S. S. Clarke's Copper Distillery.

C. W. S.

Mellwood Whisky!

OLDSTYLE, HAND-MADE SOUR MASH—the favorite of all Whisky.

None Better in the World!

No mixing, compounding, equalizing or rectifying; but all goods in original packages, with two cent stamp, as they come out of Distillery Bonded Warehouse

Wholesale orders filled (in bond or duty paid).

Orders intrusted to me shall have my best attention. SATISFACTION GUARANTEED

B. B. RICHARDS,

Wholesale Agent for the Northwest,
P. O. Box, 95, DECATUR, Ill
S. S. CLARK, Louisville, Ky., 19 W Main st

HACKETT & KEEFE,

No. 10 East Main street, keep a full supply of S. S. Clarke's celebrated Sour Mash Bourbon Whisky, and sell it pure as when received.

B. B. RICHARDS.
April 19, 1873—dtf.

DRY

HAYS &

HAVE TO-

50 pieces more
EMBROIDERIES
$1.00.
30 pieces STR
at 12 1-2 cents;
200 dozen Line
5 cents to $1.
A nice line of L
another lot of LIN
5 cases PRINT
and 12 1-2 cents
things.

Come and

June 26, 1873—d-tf.

S. Ei

NEW DRY

No. 21 No

THE CHEA

Dry Goods, No

Give

Decatur, May 3, 1873-dtf.

NEW

MARBI

J. R. R

Have in stock a full supply o

CLOTHING, F

SILK AN

STRA

CLOTHS, C

Highest Mar

June 7, 1873—dtf.

MILLINER

Mrs. R. C. Hamsh

HAS JUST RECEIVED a well-s assortment of SPRING and SUM

MILLINERY GOO

And is in constant receipt of all the novelties in

STRAW GOOD

Feathers, Flowers, Collarettes,

SUMMER FICHUES in a vari colors.

CHILDREN'S HATS made a specia

MRS. R. C. HAMSH

One door North of Warren & Du

Decatur, May 1, 1873—d&wtf.

NEW

VEGETABLE ST

ABNER KOB

Has opened a new Vegetable Stand Cantrill's new brick building

31 North Main St

WHERE

Fresh Lettuce, Radishes, bage, Asparagus, Oran and Lemons.

Can be procured every day from and other vegetables and fruit in s

Goods delivered to any part of free of charge.

Decatur, May 6 d&w.

Administrator's No

NOTICE IS HEREBY GIVEN, that undersigned, Administrator of the of Daniel Oahman, Deceased, late of county, Illinois, will attend before the County Court of said county, in the city on Monday, the 15th day of Au 1873 for the purpose of settling existing all claims against the Est deceased, when and where all pers ing claims against said deceased are ed to present the same for adjustm those indebted are requested to m diate payment.

JOHN F. KIN
June 2-d&w,1 Admin

BEFO

HE EAGLE

ing Palace!

18 Merchant-St.,

tur, - Illinois,

NED THE FINEST and LARG
ock of

LADIES'

ishing Goods

CONSISTING OF

KIRTS of our own manufac
ORSETS BUSTLES, LA-
WHITE UNDER-
AR, LACES, TRIM-
INGS, EMBROID-
ERIES, etc., etc.

—o—

LARGE

ety of Notions!

NS, HOSIERY, GLOVES, etc.

rything belonging to a first class
ent will be found here.
of D. eatur and vicinity will do
on M Goldberg, the proprietor,
his goods before purchasing

P SKIRTS MADE TO ORDER—
kirts and Bustles bought of us
ted, and kept in repair FREE OF

GOLDBERG.

April 11, 1873—dawly

NCERY NOTICE.

—o—

STATE OF ILLINOIS, } ss
MACON COUNTY,

cuit Court to the Summer term, A
to-wit The August term,
A. D. 1873

ase, John M. Savin, partners un-
rm name of Case & Savin, George
and Henry C. Cook, partners un-
rm name of G C. Cook & Co., and
enderson, complainants,

vs.

Jones, Lannie C. Jones, John R.
ugh L. Odor, David S. Shellaba-
n Shellabarger, William Bowers,
es M Irwin, defendants.

IN CHANCERY.

AVIT of the non-residence of the
named defendants, Paul F. Jones,
Jones and James M. Irwin having
in the office of the Clerk of the
urt of the county of Macon, in the
llinois, notice is hereby given to
named defendants, Paul F. Jones,
Jones and James M. Irwin, that
named complainants in the above
use filed their bill of complaint in
t, on the chancery side thereof, and
mons thereupon issued out of said
inst the said defendants, returna-
e first Monday of August (1873) next
aw required.
nless you, the said Paul F. Jones,
Jones and James M Irwin shall
be and appear before the said
of Macon county, in the State
to be holden at Decatur, in said
f Macon, on th

Monday of August (A. D. 1873) next,

d answer or demur to said com-
bill of complaint, the same, and
rs and things therein charged, will
as confessed and a decree entered
to the prayer of said bill.
L. McCLELLAN, Clerk
LEE, Sol's for Compl'ts
8 1873—d16t.

tachment Notice.

—o—

OF ILLINOIS, } ss
OF MACON.
cuit Court to the July term, A D
1873.

EL CLARK }
vs. } *Attachment.*
C. HICKS,

E NOTICE IS HEREBY GIVEN to
above named Moses C Hicks, that
Attachment, dated June 5 1873,
ble to the next term of the Circuit
foresaid, issued out of the office of
k of said court at the suit of the said
and Samuel Clark, and against the
the said Moses C. Hicks, directed
herift of said county, for the sum of
ousand One Hundred and Nineteen
and Forty-three cents, and that the
s been returned executed, and said
s now pending before the Circuit
f said Macon county.
unless you, the said Moses C Hicks,
pear before said court, give bail and
said cause, by a certain day here-
to be fixed by the Judge of said
the next term thereof, to be holden
ourt-house in the city of Decatur
nty aforesaid, commencing on the

day of July, A. D. 1873,

nt will be rendered against you and
of the said Samuel Clark for said
Four Thousand One Hundred and
n Dollars and Forty-three Cents and
s of this cause, and so much of the
y attached by virtue of the said Writ
ment as may be necessary will be
atisfy said judgment.
June 6, 1873
F McCLELLAN Clerk.
N, KNAPP & SHUTT, Pl'ff's Att'ys.
1873—d1w.

NCERY NOTICE.

STATE OF ILLINOIS, } ss
MACON COUNTY,

he Ci Court, August term, A. D. 1873
CE IS HEREBY GIVEN, That suit
been commenced and is now pend-
he Circuit Court of said county of
on the chancery side thereof, where-
as A Nelson is complainant, and
Ruth, Merv Ruth, Walter B Allen,
H Allen, Adam B. Hostetler, and
H Meriwether are defendants, and
mons has been issued in said cause
to the Sheriff of said Macon county
, made returnable to said August
aid court, to be holden at the Court-
n Decatur, in said Macon county
eing

ay, the 4th day of Augu A. D. 1873,

h time and place the said defendants
ired to plead, answer, or demur to
iled in said cause, or the same will
pro confesso and said cause set for
ex parte
E. McCLELLAN, Clerk
& RONY, Sol's for Compl't.
9, 1873—w3t.

TABLISHED 1842.

—o—

Clarke's Copper Distillery,

—o—

C. W. S.

lwood Whisky!

—o—

ALE, HAND-MADE SOUR MASH
favorite of all Whisky.

Better in the World!

mixing, compounding, equalizing,
ing; but all goods in original pack-
the Government stamp, as they come out
ed Bond Warehouse
sale orders filled on bond or duty

... SATISFACTION GUAR-
D

B. B. RICHARDS,

... Agent for the Northwest,
... DECATUR, ILL
..., Louisville, Ky, 19 W. Main st.

—o

KETT & KEEFE,

st Main street keep a full supply
... Sour Mash Bour-
... as when re-
B. B. RICHARDS.

1873—tf

DRY GOODS.

HAYS & BRUCE

HAVE TO-DAY RECEIVED

50 pieces more of those BEAUTIFUL EMBROIDERIES at 50 cents, worth $1.00.

30 pieces STRIPED GRENADINES, at 12 1-2 cents; worth 20 cents.

200 dozen Linen Handkerchiefs, from 5 cents to $1.

A nice line of LINEN for Suitings, and another lot of LINEN SUITS.

5 cases PRINTS, at 6 1-4, 8 1-3, 10 and 12 1-2 cents, and many other new things.

Come and See Them.

June 26, 1873—d-tf.

S. Einstein's

NEW DRY GOODS HOUSE,

No. 21 North Water St.,

—IS—

THE CHEAPEST PLACE

TO BUY

Dry Goods, Notions AND Fancy Goods.

Give Him a Trial!

Decatur, May 3, 1873-dtf.

NEW GOODS

MARBLE HALL!

J. R. Race & Co.

Have in stock a full supply of SPRING and SUMMER GOODS, including

CLOTHING, FOR MEN AND BOYS,

SILK AND SOFT HATS,

An unlimited stock of

STRAW HATS.

CLOTHS, CASSIMERES, Etc., Etc.

Highest Market Price paid for WOOL!

June 7, 1873—dtf

MILLINERY

—o—

Mrs. R. C. Hamsher

HAS JUST RECEIVED a well-selected assortment of SPRING and SUMMER

MILLINERY GOODS!

And is in constant receipt of all the latest novelties in

STRAW GOODS,

Feathers, Flowers, Collarettes, &c.

SUMMER FICHUES in a variety of colors.

CHILDREN'S HATS made a specialty.

MRS. R. C. HAMSHER

One door North of Warren & Durfee's.

Decatur, May 1, 1873—d&wtf.

NEW

VEGETABLE STORE.

ABNER KOBB

Has opened a new Vegetable Stand in Wm Cantrill's new brick building,

31 North Main Street,

WHERE

Fresh Lettuce, Radishes, Cabbage, Asparagus, Oranges and Lemons,

Can be procured every day from this date and other vegetables and fruit in season

Goods delivered to any part of the city free of charge

Decatur, May ... 1873

Administrator's Notice.

-o-

NOTICE IS HEREBY GIVEN, that the undersigned, Administrator of the Estate of Daniel Gahman, Deceased, late of Macon county, Illinois, will attend before the County Court of said county, in the city of Decatur on Monday, the 18th day of August, A ... for the purpose of settling and adjusting all claims against the Estate of said deceased, when and where all persons holding claims against said deceased are requested to present the same for adjustment. All those indebted are requested to make immediate payment.

JOHN E. KINNEY, Administrator.

June ... d w ...

Come and See Me!

IF YOU WANT THE

Best Bread in Town,
Fresh Pies and Cakes,
Confectionery, Fruits, Nuts,
Oysters in Every Style,

or by the can. In short, anything in the provision line, give me a call.

South Main Street

wo door north of Imboden's Meat Market

B. F. STEPHENS.

January 8 1873 dtf.

CHANCERY NOTICE.

—o—

STATE OF ILLINOIS, } ss
MACON COUNTY,

In the Circuit Court, August term, A. D. 1873.

NOTICE IS HEREBY GIVEN, That a suit is now pending in the Circuit Court of Macon county, State of Illinois, on the chancery side thereof, wherein Thomas I. Allinson, William R. Allinson, Evaline M. Dickson, Caroline L. Walker, Sophie E. Dean, John C. Goltra, Ella Goltra, and Mary Goltra, by their guardian, Moore C. Goltra, are complainants, and George M Wood, Adam C. Allinson, John M. Allinson, Daniel W. Allinson, and Richard T. Allinson are defendants; that summons has been issued in said cause directed to the Sheriff of Macon county aforesaid, and made returnable to the August term of said court, to be holden at the Court-house in Decatur, in said Macon county, on

Monday, the 4th day of August, A. D. 1873,

At which time and place said defendants are required to plead, answer or demur to the bill of complaint filed in said cause, or the same will be taken *pro confesso* against the defendants not answering, and said cause set for hearing *ex parte* as to them.

F. McCLELLAN, Clerk

A. B. BUNN and NELSON & RONY, Solicitors for Compl't

June 9-d10t

FRENCH'S NEW HOTEL,

Cor. Chatham & New Chambers

NEW YORK.

ON THE EUROPEAN PLAN.

RICHARD P. FRENCH,

Son of the late Col. RICHARD FRENCH, of French's Hotel, has taken this Hotel, newly fitted up and entirely renovated the same. *Centrally located in the BUSINESS PART of the city.* Ladies' and Gentlemen's Dining Rooms attached.

June ... d&w ...

The Daily Republican.

DECATUR, ILLINOIS:

Friday Evening, July 11.

THE DAILY REPUBLICAN will be delivered to subscribers in any part of the city, at *Twenty Cents per Week.*

Local Notices will be inserted at *Ten Cents* per line for the first insertion, and five cents per line for each subsequent insertion. Rates for time advertisements will be furnished upon application at the office.

TO DAILY SUBSCRIBERS.

Subscriptions to the DAILY REPUBLICAN will be collected every Saturday, at the places where the paper is delivered, unless otherwise ordered.

We would be much obliged if our subscribers would inform the carrier at what particular place they desire their papers to be left.

Official City and County Paper.

CITY DEPARTMENT.

. The light of the moon last night was almost equal to daylight. The sky was remarkably clear, and good clear type could be read without difficulty upon the street.

...C. C. McComas, Esq., has taken an office in Race's new building, over A. H. Imboden's grocery store. It is one of the finest offices in the city, looking out upon the park, and overlooking the eastern part of the city generally.

.Last night was nearly cold enough for frost. Sleeping was in order, and bed covers were in good demand.

...Farmers will feel like having a celebration over the return of good weather. We will all rejoice with them, though their continuous absence from town will leave us a little lonely, and make things seem dull.

...The moon fulled day before yesterday, and according to the predictions of weather mongers the sky has cleared and gives promise of settled weather. Hurrah for the moon! Long may she wave, and sway her scepter over the elements.

...A fellow walking on West Prairie street hit the toe of his boot against an elevated spike head, and tore of the sole from one of a twelve dollar pair of boots. He sues the city for ten thousand dollars.

...A fellow living in the east part of town, who had indulged pretty freely in benzine the night before, when attempting to dress in the morning put his feet through his coat sleeves, and abused his wife for having stolen his suspenders.

...We are glad to see that the matter of cleaning up streets and alleys is receiving attention. Too much care cannot be exercised in this direction. At this season of the year garbage collects rapidly, and if allowed to remain will be certain to breed disease. The most trying part of the season is yet to come, and the vigilance and care of the health officers should not be relaxed

..A meeting of citizens is called for Monday night, to consider the coal question. All right, gentlemen, agitate the matter, but be careful and not nurse it to death.

...The union prayer meeting in the lecture room of the First M. E. Church this evening, should be remembered by all interested—and the fact of their remembering it should be attested by their presence. The weather will be cool, and as there are no other meetings the house should be crowded.

...Apples are coming into the market quite plentifully, and the figures at which they are sold indicate a better crop in other sections than is reported in Macon county.

..A wag remarked that the world wags and keeps a wagging, and he proposed to let it wag-on.

..A black bug crawled into a man's ear in Clinton and he became insane, but when it crawled out he was himself again.

...Three innocent Peoria imps set fire to a load of hay which Mr. Carson was hauling to town. He will have to buy a new pair of breeches before he can cut any figure as a city hay merchant.

. .The city fathers were in council again last night devising ways and means to promote the comfort of their children.—They don't always agree as to the best mode of governing the family, but they generally reach results that are quite satisfactory. What they did and said last night will be found in the record of proceedings.

...At a discount—Ice cream since yesterday at noon.

...A freak of the imagination—Raising one's cane to strike at your own shadow on a moonlight evening.

...A quartette of cats gave a splendid opera performance last night on West William street. For boquets old boots and shoes, shovels, tongs, brickbats and the like, fell plentifully upon the stage.

...Several people have told us that this is a fine day. We have not stopped to argue the case at all, but begin to come to the same conclusion

..Lawyers are busy preparing their cases for the circuit court, which meets the first week in August There will be a full docket

.. Farmers are slashing things generally in the hay and harvest fields That is right, boys, pitch in—we are with you in spirit especially when the dinner bell rings

Pd ... cord.—John Valentine called on Justice Albert last night and paid three dollars for the privilege of celebrating with benzine

This morning for a similar privilege Charles Taylor paid the same amount in Justice Goodman's court

Cutter's ... Cure We warrant a cure in every case or money refunded Sole Agent,

HUBBARD & SWEARINGEN,

July 10 d&w1t "Corner Drug Store"

Increase of Population.—The census of 1870 gave the city of Decatur something over seven thousand people. A somewhat careful estimate places the number now above ten thousand. This is a pretty fair annual increase, and if the same ratio of increase is kept up for the next seven years, our city will make quite a show in the world at the expiration of this decade. This is an encouraging outlook upon the future, and the predictions involved will be fulfilled, if home enterprise and industry are encouraged as they should be.

Thrown from a Wagon.—C. A. Masterson, familiarly known as "Kit Carson," stepped into Barnett's delivery wagon, at his door yesterday, to ride to his shop after dinner, when the mules hitched to the wagon from some cause made a sudden start, and threw Mr. M. out. The hind wheel of the wagon struck him with considerable force just above the hip, bruising him considerably, and injuring him internally quite seriously. No bones were broken, and Dr. Routh, who is in attendance, thinks he will be about in a few days.

Personal.—Mr. W. E. Bains, formerly "local" on the REPUBLICAN, is in town, and called upon us last evening.—He is looking as fresh and good as new. He hails from Bloomington, and reports that city as being in a prosperous condition.

A Brotherly Deed.—Mr. John A. Swearingen yesterday purchased of G. F. Hargis a $650 piano and presented it to his sister Amma, who is just recovering from a dangerous illness. Amma thinks John is a dear, good brother, and we are inclined to the same opinion.

Justice's Court.—Abner Florey, who was arrested in the south part of the state a few days ago, for borrowing a horse some time in May and failing to return it, had a preliminary hearing before Justice Goodman yesterday, and was held to answer at the next term of the circuit court. Bail was fixed at $200.

BETIMES the aroused populace began to bestir themselves and soon the streets were alive with multitudes of excited humanity all eager to witness and participate in the the joyous jubilation in hailing and heralding in with loud, exulting acclamations of unfeigned pride the ever memorable 4th of July, the birthday of the nation's independence; and when the king of day mounted above the horizon into the cloudless firmament with undimmed splendor and majesty and cast his first broad effulgent beams upon the city, dazzling it with the reflex of its glittering refulgence, the entire place seemed literally drowned in a world of melody and beauty.—*Local Review, Decatur, Ill.*

We give it up!

Lawns.—A beautiful lawn is had only by frequent use of the lawn mower. Early in the season the grass grows vigorously, and must be cut down as often as once a week. Not only frequent cutting but seed should be sown once or twice in each season, just before a rain if possible. In the autumn a heavy dressing of fine manure is required. With such a treatment a rich velvet lawn is the reward.

Extensive Sale of Wagons, Buggies, &c.—J. E. Kinney, Esq., administrator of the estate of the late Daniel Gahman, will sell at public auction, on the 2d day of August, all the manufactured stock belonging to said estate, consisting of farm, lumber and spring wagons, open and top buggies; Also, wagon and carriage stock—new and in process of manufacture—wagon maker's and blacksmith's tools, etc., etc.

The wagons and buggies are of different styles, and made of the very best material.

The sale will take place at the shop formerly occupied by said Gahman on North Water street, near the T., W. & W. Railroad.

Nine months' time will be given upon approved paper, without interest. 1d

Attention, Firemen!—There will be a special meeting of the Fire Department at the Council Rooms, Friday evening, July 11th, at 8 o'clock sharp, for the purpose of receiving the reports of the committee of arrangements of the 4th of July celebration. Every member should be present. By order of

10-2d W. F. McEUEN, Pres't.

No Easy Matter.—The pressing demand for local news levies a heavy tax upon those whose business it is to gather up and give items to the public through the medium of a public newspaper. The items themselves are often hard to find, and then the caution he needs to exercise, and the pains he must take to get at all the particulars, render his task a very difficult and delicate one. In spite of his best endeavors he will sometimes make mistakes, and after his most diligent search the local column will be a little lean. Readers must exercise forbearance these dull times, and be thankful that no body is killed, and that there are no serious accidents to create a sensation

The Steinway Piano. The following will explain itself

CHICAGO, July ..., 1873

We hereby certify that Mr. G F. Hargis, of Decatur, Ill, is the sole and only authorized agent for the sale of the Steinway & Sons Pianos in Macon county and surrounding territory. All dealers desiring agencies within the above named jurisdiction must apply to Mr. Hargis, and no other dealer in said territory can procure Steinway Pianos at headquarters, or at dealers rates.

This certificate of Agency is absolute, and remains in force until rescinded by regular notice in leading papers of the territory, to which it refers.

SMITH & NIXON

Gen. Northwestern Ag'ts Steinway Piano

A CARD.

DECATUR, July 11, 1873.

EDITORS DAILY REPUBLICAN:—In the issue of your paper of the 8th July, 1873, appears a communication to the City Council, emanating from the Mayor of said city, in which he says he had an understanding that all cattle that were herded were not to be interfered with.

This, I say, is a mistake on his part. When Mr. Forstmyer appointed me Pound Master of the city of Decatur, he told me to go upon the duties of my office and execute the law in full. On the 6th day of June I arrested twenty-six head of cattle that were running at large in violation of the city law. In about two or three hours afterwards the Mayor issued an order, directed to me, to turn out, discharge and release said cows and stock. And at other times I have been interfered with by the city Mayor in regard to my duties as Pound Master. If I am let alone I can enforce the law without much trouble.

I say, positively, that the above mentioned cattle were not herded, which I can prove. Respectfully,

R. MOORE,

Pound Master, City of Decatur

Great Sacrifice at the closing out sale of Quinlan Bros.

Wall paper at 10c worth 15c.
Wall paper at 12½c worth 25c.
Wool Dutch Carpet at 55c.
Extra Two-ply Jute at 55c.
Best Two-ply all Wool Carpets $1.25 worth $1.60.
Genuine English Brussels at $1.45.
Everything else in the same proportion.
Call early and get bargains.

25dwtf W. J. QUINLAN & BRO.

New York Hair Store.—I wish to say to the public that, owing to the loss of my health I am compelled to close business, and therefore now offer my new and well-selected stock of Hair Goods at greatly reduced prices. Please call and examine for yourselves. E. E. SHELTON,

June 16-dtf No. 8 Water st.

R. L. Hockaday, proprietor of the Hockaday House, has added to the convenience of his hotel a Free Accommodation Railway Hack for his guests. City calls will be made promptly, day or night, for 25 cents a passenger. jun 13tf

DECATUR MARKET REPORT.

DECATUR, July 10, 1873.

WHEAT—Red, per bushel		$1,00
" White "		1 25@1 00
FLOUR—white wheat, ℔ hundred		...4 30
" red " "		1 ...
" superfine, "		...00
" middlings, "		...10
CORN MEAL—℔ bushel		60
RYE—℔ bushel		,50
CORN—℔ bushel		,25
" shelled, per bush		,...8
HAY—Timothy, ℔ ton		10,00
OATS—℔ bushel		,25
FLAXSEED—℔ bushel		1 ...
TIMOTHY SEED—℔ bushel		...50
CLOVER SEED— "	6 00	7 00
HUNGARIAN		1 50
BEANS—℔ bushel		2 75
BUTTER—℔ lb		15
EGGS—per doz		12½
LARD—℔ lb		06½
BACON—Sides		8
HAMS—sugar-cured		15
SHOULDERS—per lb		,09
HOGS—Live, per hundred		1,25
CATTLE— " " "	3,50	6,00
SHEEP— " per hun., unsheared		
" " " " sheared	3,00@	4,00
POTATOES—per bu., new		1,00
PEACHES—Dried, per lb		...
APPLES— " "		...05
" Green ℔ bus		,15@60
WOOL—Unwashed, light & medium		25@27
" " heavy fine		20@22
" " combing		25@30
" Fleecewash'd, choice		40
" " fine & heavy		30@35
" Tubwashed, choice		45
" " inferior		40@42
HIDES—Green, ℔ lb		06@07
" Salted cured		8½@8¾
" Calf		9@10
" Dry salt		12@12½
" Dry Flint		14@15
SHEEP PELTS—Shearlings		...@20
[Cut, grubby, scarred or otherwise damaged, two-thirds price, branded, 10 per ct. off.]		
FEATHERS—Prime, ℔ lb		,50@,55
" Common, ℔ lb		,...@,40
TALLOW—Cake		...@5½
" Barrel		...

THE

Fine Shoes for Gentlemen's Wear, at

POWERS, FERRISS & CO'S.,

18 East Main street, Decatur, Illinois.

June 5-dtf

NEW STEAM ENGINE FOR SALE.

THE CITY OF DECATUR offers for sale a new Steam Engine, 25 horse power, cylinder 10x20, fly wheel, governor, Ives' balanced slide valve, link motion—the whole finished and polished in the best style. The engine has never been used, having been built for the city water works before it was decided to use the Holly engine and pumps. For terms and price apply to Geo. P. Hardy, City Register.

M FORSTMEYER, Mayor.

April 21—d&w-tf.

FOR SALE.

A MILLINERY STORE

Having a first-class established run of Custom-Work.

—o—

THIS IS AN OPPORTUNITY but rarely offered to any one wishing to engage in a good, paying business. Wish to retire, else would not sell. If not sold within two weeks from date will be withdrawn from market. Address "G. L.," Daily REPUBLICAN office, Decatur, Ill.

July 7, 1873—d&w-2w.

CHANCERY NOTICE.

—o—

STATE OF ILLINOIS, } ss
MACON COUNTY,

In the Circuit Court, August term, A. D. ...

NOTICE IS HEREBY GIVEN, That a suit has been commenced and is now pending in the Circuit Court of said county of Macon, State of Illinois on the chancery side thereof, wherein Nathan ... complainant, and August Hebenstreit, ... Hebenstreit, George A. Brown ... Ellis ... of ... & Co., ... Flint and ... M. ... Calvin B ... James B ... Joseph B ... & Co., John McK... Milligan ... are defendants ... summons ... to the August term ... to be holden ... Circuit Court ... Macon county, on

... the 4th day of August, A. D. 1873.

... F. McCLELLAN, Clerk

... Solicitors for Compl't

June ...

THE

Fine Shoes for Gentlemen's Wear at

POWERS, FERRISS & CO.'S.,

18 East Main street, Decatur, Illinois.

June 5-dtf

DRY GOODS.

1873. SPRING. 1873.

LINN & SCRUGGS

Have now open the newest importations of

SPRING AND SUMMER FRENCH AND ENGLISH

Dress Goods!

Cloths, Cassimeres, and Vestings.

Also, a full line of

Ribbons, Dress Trimmings, Shawls, Parasols, Corsets, Hoop-Skirts, Hosiery, Gloves, Calicoes, Bleached and Brown Cottons, Checks, Ginghams, Denims, Cottonades, Table Linens, Napkins, and Quilts, together with a LARGE VARIETY OF OTHER GOODS,

AT LOWEST MARKET PRICES!!

SPECIALTIES,

Bonnet, Ponson & Guinet's Black Silks; the Peerless Black Alpacas; the Old Dominion Buck Gloves.

April 8, 1873-dawtf. LINN & SCRUGGS.

City Book Store!

LITSINBERGER & SUTTON

Have on hand the MOST COMPLETE STOCK of

Miscellaneous, School & Blank Books

IN THE CITY. Also, a full and complete stock of

CHROMOS, PICTURES and FRAMES

STEREOSCOPES, BASKETS,

And every article usually found in a Book Store.

May 28, 1873—daw-tf.

A LARGE AND ELEGANT

SELECTION OF STYLES!

—IN—

Watches, Clocks,

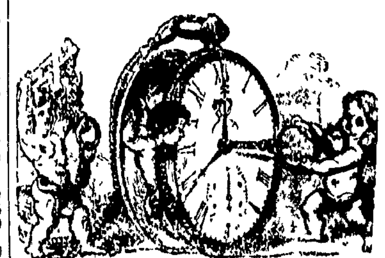

JEWELRY!

SILVER AND PLATED WARE, Optical Goods, Musical Instruments, Gold Headed Canes, &c., &c.

J. L. KNIEPER.

No. 10 Water Street.

P. S.—All kinds of repairing in my line will be promptly attended to.

April 23—d&wtf.

Reliable Insurance

—o—

To H. P. CHRISTIE, Agent, Decatur.

GIRARD all right,
WM. E. ROLLO, Gen'l Ag't.

AMAZON—Loss light in Boston; will settle at once. D. B. WEST, Sec'y.

AGRICULTURAL—No loss in Boston, as you are aware we insure nothing but detached dwelling property.
ISAAC MUNSON, Sec'y.

CONTINENTAL—Loss only $500,000 in Boston, will be promptly met dollar for dollar.
R. J. TAYLOR, Sup't.

The losses of the ORIENT do not impair stability or efficiency of the company.
S & B. W. FRENCH, Gen'l Ag'ts.

NATIONAL, of Bangor, Maine, all right go ahead. ROBT GREER, Western Manager.

FARMERS, MERCHANTS AND MANUFACTURERS, of Hamilton, O. No losses.
F. B. LANDIS, Sec'y.

CONNECTICUT, of Hartford, amply able to meet Boston losses.
M. BENNETT, Jr., Sec'y.

"OLD GERMAN," of Freeport, no losses strictly a home company. P. GUND, Sec'y.

KANSAS, of Leavenworth, undisturbed by Boston fire.

Policies written and losses promptly adjusted, by

H. P. CHRISTIE,

Insurance, Real Estate Agent, and Notary Public, Decatur. nov 11

Novel Fly Trap.

OFFICE:

WITH R. LIDDLE, corner Franklin St. and New Square.

STATE RIGHTS FOR SALE, or Licenses to manufacture on royalty.

AGENTS WANTED!

Address,

NOVEL FLY TRAP CO.,
Box 830, DECATUR, ILL.

January 22, 1873—daw-6m

F. W. NIEDERMEYER,

—DEALER IN—

Groceries, Provisions!

Queensware, and ...

STORE ... Eldorado ...

THRESHING MACHINE FOR SALE.

W... Very cheap ...

June ...

REMOVAL!

Jas. Sage & Son

Have removed to

Opera House Block!

WHERE they will be pleased to see all their old customers and plenty of new ones.

—o—

HARDWARE, TINWARE

STOVES,

Nails, Glass, &c.,

As cheap as the cheapest.

—o—

ALL KINDS OF

REPAIRING,

Roofing, Spouting and Guttering,

Done on short notice, and all our work warranted. (dec8-d&wly).

George Steinen!

GARDENER,

CORNER OF EAST NORTH and JASPER Sts., two blocks south of the Rolling Mill.

Plants and Flowers!

Of all kinds on hand and for sale, Radishes, onions, lettuce, &c., ready for market.

On account of the death of my wife I offer my property

FOR SALE

On reasonable terms.

Good house with 7 rooms, 2 cellars, 3 cisterns 2 wells, water from the city water works, stable, 4 hot houses, with flues, 100 hot beds, &c., all in good order. This is a good chance for a practical gardener. Apply soon.

apr 18 d&wl GEORGE STEINEN.

FOUNTAIN

FINE-CUT TOBACCO,

MANUFACTURED BY LOVELL & BUFFINGTON, Cincinnati, O., was awarded the first premium at the Cincinnati Exposition, 1872, and other fairs wherever exhibited, and is the

BEST IN THE MARKET

—o—

FOR SALE BY

ANDREW KEPLER,

... South-east Cor. Old Square

NOTICE!

—o—

IN ACCORDANCE with an ordinance passed August 1, 1870 relating ... at large, I hereby give notice ... owning ... dogs ... the same will in ten ... be kept ... muzzled ... City Council may deem ... this order. Any dog found ... after the 2d day of July ... muzzle will be deemed a ... ordinance ...

MARTIN FORSTMEYER, Mayor

Decatur ... June 21, 1873 d1w

BEFORE YOU BUY BOOTS AND SHOES CALL AT WESSELS AND EXAMINE THIS SPRING AND SUMMER STOCK ... LOW PRICES

The Daily Republican.

OFFICIAL.

STATE, COUNTY AND CITY DIRECTORY.

State Officers.

Governor.......................J. L. Beveridge
Lieut Governor......................John Early,
Secretary of State..................G. H. Harlow,
Auditor of State....................C. E. Lippincott
State Treasurer.......................Edward Rutz.
Sup't Public Instruction...Newton Bateman

Congressmen.

Senators..Richard J. Oglesby, John A. Logan
7th Dist.......J. G. Cannon.

Legislators.

State Senators, 10th Dist......Michael Donahue.
Representatives, 41th Dist.....William T. Moffett, Job A. Race

Judicial Officers.

District Judge......................A. J. Gallagher
State's Attorney....................C. C. McComas.
Clerk Circuit Court...............E. McClellan

County Officers.

County Judge...........................S. F. Greer
County Clerk...................H. W. Waggoner
County Treasurer......................W. M. Boyd
Sheriff..................................I. D. Jennings
Deputy...................................Geo. M. Wood
Superintendent of Schools..........O. F. McKim
County Surveyor....................Geo. V. Loring
Coroner...................................M. Y. Olvier

City Officers.

Mayor.............................Marten Forstmeyer
Aldermen—1st Wd George Stare, W. J. Myers
" 2d " Frank Hardy, L. F. Muzzy
" 3d " A. T. Hill, E. J. Abel
" 4th " B B Richards, J. L. Peck
" 5th " A. Shoemaker J. P. Leake
Register.................................Geo. P. Hardy
Treasurer..............................M. K. Hatch
Assessor...............................Jacob H. Miller
Collector...............................H. H. Brown
Attorney...............................I. A. Buckingham
Engineer...............................G. V. Loring
Supervisor.............................A Martin
Marshal................................Jno. Haworth
Deputy Marshal......................Harvey Mahannah
Magistrates......A. W. Hardy, Geo. Goodman
Fire Department—Chief Engineer, Joseph Hewes; 1st assistant, H. P. Christie; 2d assistant, D. P. Elwood.
BOARD OF EDUCATION OF THE DECATUR PUBLIC SCHOOLS.—Wm. L. Hammer, E. W. Moore and H. B. Durfee; Wm. L. Hammer, President; E. A. Gastman, Superintendent and Clerk.

Decatur Township Officers.

Town Clerk...........................Geo Goodman
Assessor..............................Fred. J. Smith
Collector.............................H. H. Brown
Commissioner of Highways...A. J. Williams
Justices of Peace, { M. K. Hatch, T H Albert / E M Misner G. W. Baker
Constables } H Churchman, J J H Young J W / Carter, J H Mauzy, S Weitsel

Board of Supervisors.

Decatur.........Jacob Spangler, H Hummell
Friends Creek.............................R H Park
Austin...............................Daniel Patterson
Blue Mound............................David F Barber
Macon................................Norman Failing
Mt. Zion..............................George C Smith
Whitmore...............................Joshua Green
Niantic................................John C Gordy
Harristown............................M. G. Camron
Hickory Point.........................A. McBride
Oakley.................................Head Spencer
South Wheatland......................Hiram Ward
Long Creek.............................A T Davis
Illini....................................J C Tucker
Maroa...................................Jason Rogers
Pleasant View..........................John Hatfield
Milam...................................Geo A Bartlett

CHURCHES AND SOCIETIES.

PRESBYTERIAN CHURCH—On Prairie street between Main and Church streets. Rev. J E Moffett, pastor. Regular services at 10½ o'clock, A. M. and 7 P. M.; Sabbath school, 2 P. M.

FIRST METHODIST EPISCOPAL CHURCH.—Corner of North Water and William Streets, Rev. N. P. Heath, pastor. Services at 10½ A M. and 7 P. M.; Sabbath school at 2 P. M.

STAPP'S CHAPEL, (METHODIST EPISCOPAL) —Corner of Eldorado and Franklin streets.—Rev. Wm. Stevenson, pastor. Services at 10½ A. M. and 7 P. M.; Sabbath school at 2 P. M. W W Prentiss Presiding Elder.

BAPTIST CHURCH—Northeast corner of Water and Will. streets. Rev. Mr Bonham pastor. Services at 10½ A. M. and 7 P. M.; Sabbath school at 2 P. M.

PROTESTANT EPISCOPAL CHURCH—On Water street south of Eldorado street. Rev. W W DeWolfe rector. Services at 10½ A. M and 7 P. M.; Sabbath school at 2.30 P. M.

UNITED BRETHREN CHURCH—Corner North Main and Cerro Gordo streets. Rev Mr. Fields, pastor. Services at 10½ A. M. and 7 P. M.; Sabbath school at 9 A. M.

CHRISTIAN CHURCH—Corner of North Main and North streets; Rev. A. D. Northcutt, pastor. Services at 10½ A. M. and 7 P. M.; Sabbath school at 9 A. M.

GERMAN METHODIST EPISCOPAL CHURCH —On Eldorado street, between Church and Union streets. Rev. Mr. Baumgarden pas. Services at 10½ A. M. and 7 P. M. Sabbath school at 9 A. M. and 2 P. M.

UNIVERSALIST CHURCH—On Prairie street west of the new square. Rev. ———, pastor. Services 10½ A. M. and 7 P. M.; Sabbath school 9½ A. M.

CATHOLIC CHURCH—Corner of North and Jackson streets. Services by the Rev. Mr. Walsh, every Sabbath, at 8 A. M., early mass; high mass, 10½; vespers at 3½ P. M.

CHURCH OF GOD—On corner of Water and Cerro Gordo streets, Rev. Mr. Soule pastor. Services at 10½ A. M. and 7 P. M; Sabbath school 2 P. M.

GERMAN LUTHERAN CHURCH—Corner of Wood and Edward streets. Rev. Mr. ———, pastor. Services at 10½ A. M. and 7 P. M.

BENEVOLENT SECRET SOCIETIES.

MASONIC.

MACON LODGE, No. 8, A. F. & A. M.—Regular meeting, Saturday night preceeding full moon every month. W. H. Gipson, W. M.; Samuel Newell, Secretary.

IONIC LODGE, No. 312, A. F. & A. M.—Regular meeting, Monday night preceding full moon every month. R. C. Crocker, W. M.; Geo. S. Durfee, Secretary.

MACON CHAPTER, No. 21.—Regular meeting, Tuesday night preceding full moon every month. A. A. Murray, H. P.; Geo. S. Durfee, Secretary.

DECATUR COUNCIL, No. 16.—A. A. Murray, G. M.; J. R. Gorin, P. C. W.; Wm. L. Hammer Recorder. Regular meeting, first Monday of every month.

BEAUMANOIR COMMANDERY, No. 9.—A. A. Murray, E. C.; J. S. Hand, Recorder. Regular meeting fourth Thursday each month.

ODD-FELLOWS.

CELESTIAL LODGE, No. 186.—R. B. Mohegan, N. G.; M. Albeitz, V. G.; A. W. Slack, R. S; J. Gates, P. S.; J. W. Bear, Treas. Meet every Monday; at Odd Fellows' Hall.

DECATUR ENCAMPMENT.—H. M. Oberndorfer, C. P.; B. J. Schoch, H. P.; M. Albeitz, S. W.; Robert Mohegan, J. W.; I. W. Ehrman, Scribe; J. W. Bear, Tres. Meetings, second and fourth Tuesday every month at Odd-Fellow's Hall.

DECATUR LODGE, I. O. O. F., No. 65—Newton Edwards, N. G.; Wm. Sabz, V. G.; Wm Towling, R. S; P D Kline, P S; Geo W Baker, Treas.

KNIGHTS OF PYTHIAS.

CŒUR DE LEON LODGE, No 17.—Knights of Pythias.—W. H. Spencer, W. C.; C. M. Durfee, W. R. & C. S.; meet Wednesday evenings at their hall, cor of E. Main and Water sts.

GOOD TEMPLARS.

CENTRAL STAR LODGE —Meets every Monday evening, in third story of Rucker's Rucker's building, cor. W. Main and old sq. Wm. Towling, L. D. and S D., D. L. Bunn, W. C. T.; B. H. Bigler, W. S.

LADIES' LIBRARY ASSOCIATION - Merchant street, over Miss Miller's millinery store, 2nd floor. Circulating Library, open every Saturday, from 1 o'clock until 5 o clock P. M., for exchange of books. Any person may become a life member of the Association by the payment of $25, or an annual member on the payment of $1. An Honorary member shall be entitled to all the privileges of the Association. Mrs. A. A. Powers, President; Mrs. M. K. Hatch, Vice President; Mrs. Chas. P. Thatcher, Secretary; Mrs. A. T. Hill, Treasurer.

BELT'S Patent Sheet Iron

ROOFING!

Cheapest and best Iron Roofing made.

For circulars, references or other information address W. S. BELT, Cincinnati, O.

J. B. EHRHART,

SIGN WRITING,
CALSOMINING,
COLORING,
—AND—

Fresco Painting!

All kinds of BLOCK LETTERS made on short notice.

SHOP:—No. 13 Water-st.—3d story

April 25,1872—w-1y.

FOR RENT.

A Valuable Residence Property.

CALL ON **John Ullrich.**

April 11, 1873—d1w*

BOOTS AND SHOES!

MADE TO ORDER,

And Repairing Promptly Done,

—BY—

R. H. CARTER

AT V. BARBER & CO'S,

No. 10 East Main-st.

November 23, d-3m.

ICE DEPOT!

Cor. W. Main and Church sts.

Ice Delivered at any Place within the City Limits.

Orders from Abroad!

Promptly Attended to.

1,000 Cords of Wood

FOR SALE,

delivered to any part of the city, at market prices.

Martin Forstmeyer.

Decatur, January 3, 1873-dtf.

Little Saloon Around the Corner

40 EAST MAIN ST.,

Hackett & Keeff,

PROPRIETORS.

BEST OF LIQUORS AT THE BAR.

Eatables of Every Kind always on Hand.

Aug. 1-dtf.

TEXAS LANDS!

FOR SALE.

THE UNDERSIGNED HAS FOR SALE three hundred acres of splendid unimproved land, situated near the city of Waco, Texas. Lands under cultivation in the same vicinity produce forty bushels of wheat per acre. The climate is the finest in the world, and is unsurpassed for health. For information apply to the undersigned, or at the REPUBLICAN office. R. N. MILLS,
January 6, 1873-d3m | Decatur, Ill.

J. Q. AYARS,

OF MOAWEQUA, ILL.,

Has on hand and for sale at low figures a choice selection of

150 PIGS!

—of the—

Poland & China,

Or Magie Stock.

Bred with great care and purity of Blood. Send for Price List and get the *best stock in existence.*

June 8, 1871

HALFORD

LEICESTERSHIRE TABLE SAUCE,

The Best Sauce and Relish

Made in any part of the world

For FAMILY USE.

To be had of all First-class Grocers.

10,000 GIFTS, $500,000.

ON TUESDAY, JULY 8, 1873, the Third Grand Gift Concert, under the management of Ex-Governor Thos. E Bramlette, and authorized by special act of the Legislature, for the benefit of the Public Library of Kentucky, positively and unequivocally comes off in Public Library Hall, at Louisville, Ky., when 10,000 Gifts, all cash, amounting to $500,000, will be distributed by lot among the ticket-holders. The money to pay all these gifts in full is already in bank and set aside for that purpose, as the following certificate shows:

OFFICE OF
FARMERS' AND DROVERS' BANK,
LOUISVILLE, KY., April 7, 1873.

This is to certify that there is in the Farmers' and Merchants' Bank, to the credit of the Third Grand Gift Concert for the benefit of the Public Library of Ky., Five Hundred Thousand Dollars, which has been set apart by the Managers to pay the gifts in full, and will be held by the Bank and paid out for this purpose, and this purpose only.
(Signed,) R. S. VEECH Cashier.

Only a few tickets remain unsold, and they will be furnished to the first applicants at the following prices. Whole tickets, $10; halves, $5; quarters, $2.50; 11 wholes for $100; 56 for $500; 113 for $1,000; and 575 for $5,000. For tickets and full information, apply to THOS. E. BRAMLETTE, Louisville, Ky.

May 1, 1873 wlt

$25 TO $100 PER WEEK made easy by any lady. 25,000 sold in six months. The most wonderfully rapid selling article ever invented for married or single ladies' use. No female can do without it. Durable, elegant, cheap, and what has always been wanted, and always will. Profits large. Rights for sale. Lady agents can make fortunes. Standard articles. Circulars free. Address Mrs. MORGAN, 112 Fulton st., N.Y. P. O. Box 2458.
August 15-1

United States Internal Revenue.

NOTICE
TO
Special-Tax Payers

THE LAW OF DECEMBER 24, 1872, requires every person engaged in any business, avocation, or employments, which renders him liable to a

SPECIAL TAX,

to procure and place conspicuously in his establishment or place of business

A STAMP

denoting the payment of said Special Tax before commencing business.

The taxes embraced within the provisions of law above quoted are the following, viz:

Rectifiers	$200 00
Dealers, retail liquor	25 00
Dealers, wholesale liquor	100 00
Dealers in malt liquors, wholesale	50 00
Dealers in malt liquors, retail	20 00
Dealers in leaf tobacco	25 00
Retail dealers in leaf tobacco and on sales of over $1,000, fifty cents for every dollar in excess of $1,000.	500 00
Dealers in manufactured tobacco	5 00
Manufacturers of stills	50 00
and for each still or worm manufactured	20 00
Manufacturers of tobacco	10 00
Manufacturers of cigars	10 00
Peddlers of tobacco, first class, (more than two horses)	50 00
Peddlers of tobacco, second class, (two horses)	25 00
Peddlers of tobacco, third class, (one horse)	15 00
Peddlers of tobacco, fourth class, (on foot or public conveyance)	10 00
Brewers of less than 500 barrels	50 00
Brewers of 500 barrels or more	100 00

Any person who shall fail to comply with the foregoing requirements will be subject to severe penalties.

Special-tax payers throughout the United States are reminded that they must make application to the Collector of their respective districts, and procure the proper stamp for the Special-tax Year, commencing May 1, 1873, without waiting further notice.

J. W. DOUGLASS, Commissioner.

Remittance of Taxes may be made by express, charges pre-paid, or by draft or post-office order. No stamp will be sent until full amount of Tax is received free of charge.

J. RICHMOND,
Collector Internal Revenue, 7th District,
may1-w4t] MATTOON, ILL

House and Lot
FOR SALE.

THE UNDERSIGNED offers for sale, or in exchange for a good farm or prairie lands in Macon or adjoining counties, his house and lot, No. 110 North Main street, Decatur, Illinois. The lot is 160 by 177 feet, and is covered with apple, peach, pear, and other fruit trees, together with a fine young vineyard just in bearing. The house is a good 2 story brick, with 8 rooms, cellar, cistern and never failing well of water; also a good new barn, wood and coal house. For further particulars enquire at the office of the DECATUR REPUBLICAN. S. H. ANDERSON.
Decatur, March 14, 1872—tf.

Kennedy's Hemlock Ointment
And Plaster.

The proprietor has succeeded in utilizing the medical properties contained in the Oil, Pitch, and Resin of the Hemlock Tree, and obtained a valuable preparation to be applied as a Salve or Plaster, for Rheumatism, Croup, Pain, or Soreness of the Back, Chest, or Stomach, Piles, Salt Rheum, Scurvy, Sores, Ulcers, Bunions, Sore Corns, Frost Bites, Chilblains, Sore Breasts and Nipples, Ringworms, Chafing, and Skin Diseases of an Inflammatory nature. FULLER & FULLER, Wholesale Druggists, Agents, Chicago Ill.

HORSEMEN use Hemlock Liniment cures Poll Evil and Sores of all descripti

The Sun.

CHARLES A. DANA, Editor.

The Dollar Weekly Sun.

A Newspaper of the Present Times.

Intended for People Now on Earth.

Including Farmers, Mechanics, Merchants, Professional Men, Workers, Thinkers, and all Manner of Honest Folks, and the Wives, Sons, and Daughters of all such.

ONLY ONE DOLLAR A YEAR!

ONE HUNDRED COPIES FOR $50,

Or less than One Cent a Copy. Let there be a $50 Club at every Post Office.

SEMI-WEEKLY SUN, $2 A YEAR,

of the same size and general character as THE WEEKLY, but with a greater variety of miscellaneous reading, and furnishing the news to its subscribers with greater freshness, because it comes twice a week instead of once only.

THE DAILY SUN, $6 A YEAR.

A preëminently readable newspaper, with the largest circulation in the world. Free, independent, and fearless in politics. All the news from everywhere. Two cents a copy; by mail, 50 cents a month, or $6 a year.

TERMS TO CLUBS.

THE DOLLAR WEEKLY SUN.

Five copies, one year, separately addressed, **Four Dollars.**

Ten copies, one year, separately addressed (and an extra copy to the getter up of club), **Eight Dollars.**

Twenty copies, one year, separately addressed (and an extra copy to the getter up of club), **Fifteen Dollars.**

Fifty copies, one year, to one address (and the Semi-Weekly one year to getter up of club), **Thirty-three Dollars.**

Fifty copies, one year, separately addressed (and the Semi-Weekly one year to getter up of club), **Thirty-five Dollars.**

One hundred copies, one year, to one address (and the Daily for one year to the getter up of club), **Fifty Dollars.**

One hundred copies, one year, separately addressed (and the Daily for one year to the getter up of club), **Sixty Dollars.**

THE SEMI-WEEKLY SUN.

Five copies, one year, separately addressed, **Eight Dollars.**

Ten copies, one year, separately addressed (and an extra copy to getter up of club), **Sixteen Dollars.**

SEND YOUR MONEY

in Post Office orders, checks, or drafts on New York, wherever convenient. If not, then register the letters containing money. Address

I. W. ENGLAND, Publisher,
Sun office, New York City

PURE WINES

THE UNDERSIGNED beg leave to call the attention of the trade, the medical profession, Invalids, and the public generally to their assortment of pure wines, including

Catawba, Concord
AND California Hock.

Also, a choice article of

WINE BITTERS.

With the exception of the California Hock these wines are of our own manufacture, and are warranted free from adulteration of any kind. Wine furnished at from

$1.35 to $1.75 PER GALLON,

Or in bottles if desired

A liberal discount to the trade

Hampstrite & Shoemaker.

Decatur, May 19, 1873 - d6m.

The Chemistry of Divine Providence has never produced a mineral water which combines in such perfection the qualities of a tonic, bilious tonic and cathartic medicine, as that of the Seltzer Spa; and Tarrant's effervescent Seltzer Aperient is the artificial equivalent of that great natural remedy.

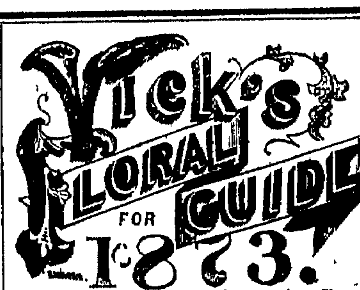

The Guide is published Quarterly. Twenty-five cents pays for the year, which is not half the cost. Those who afterwards send money to the amount of One Dollar or more for seeds may also order 25 cents worth extra—the price paid for the Guide.

The first number is beautiful, giving plans for making Rural Homes, Dining Table Decorations, Window Gardens, &c., and a mass of information invaluable to the lover of flowers. 130 pages, on fine tinted paper, some 500 engravings, and a superb Colored Plate and Chromo Cover. The first edition of 200,000 just printed in English and German. JAMES VICK,
Rochester, New York.

Ayer's

Hair Vigor

For restoring to Gray Hair its natural Vitality and Color.

A dressing which is at once agreeable, healthy, and effectual for preserving the hair. *It soon restores faded or gray hair to its original color, with the gloss and freshness of youth.* Thin hair is thickened, falling hair checked, and baldness often, though not always, cured by its use. Nothing can restore the hair where the follicles are destroyed, or the glands atrophied and decayed; but such as remain can be saved by this application, and stimulated into activity, so that a new growth of hair is produced. Instead of fouling the hair with a pasty sediment, it will keep it clean and vigorous. Its occasional use will prevent the hair from turning gray or falling off, and consequently prevent baldness. The restoration of vitality it gives to the scalp arrests and prevents the formation of dandruff, which is often so uncleanly and offensive. Free from those deleterious substances which make some preparations dangerous, and injurious to the hair, the Vigor can only benefit, but not harm it. If wanted merely for a HAIR DRESSING, nothing else can be found so desirable. Containing neither oil nor dye, it does not soil white cambric, and yet lasts long on the hair, giving it a rich, glossy lustre, and a grateful perfume.

Prepared by Dr. J. C. Ayer & Co.,
Practical and Analytical Chemists,
LOWELL, MASS.
SOLD BY ALL DRUGGISTS EVERYWHERE.

Ayer's

Sarsaparilla

Is widely known as one of the most effectual remedies ever discovered for cleansing the system and purifying the blood. It has stood the test of years, with a constantly growing reputation, based on its intrinsic virtues, and sustained by its remarkable cures. So mild as to be safe and beneficial to children, and yet so searching as to effectually purge out the great corruptions of the blood, such as the scrofulous and syphilitic contamination. Impurities or diseases that have lurked in the system for years soon yield to this powerful antidote, and disappear. Hence its wonderful cures, many of which are publicly known, of **Scrofula,** and all scrofulous diseases, **Ulcers, Eruptions,** and eruptive disorders of the skin, **Tumors, Blotches, Boils, Pimples, Pustules, Sores, St. Anthony's Fire, Rose or Erysipelas, Tetter, Salt Rheum, Scald Head, Ringworm,** and internal **Ulcerations of the Uterus, Stomach, and Liver.** It also cures other complaints, to which it would not seem especially adapted, such as **Dropsy, Dyspepsia, Fits, Neuralgia, Heart Disease, Female Weakness, Debility,** and **Leucorrhœa,** when they are manifestations of the scrofulous poisons.

It is an excellent restorer of health and strength in the Spring. By renewing the appetite and vigor of the digestive organs, it dissipates the depression and listless languor of the season. Even where no disorder appears, people feel better, and live longer, for cleansing the blood. The system moves on with renewed vigor and a new lease of life.

PREPARED BY
Dr. J. C. AYER & CO., Lowell, Mass.,
Practical and Analytical Chemists.
SOLD BY ALL DRUGGISTS EVERYWHERE.

ASK FOR

Red Horse Powder

FOR THE PRESENT
HORSE EPIDEMIC!

Scatter the Powder freely in the manger daily. If your stock is diseased, follow directions accompanying each 20 and 10 cent pack (German and English). For your cattle and hogs, mix in their slop; for poultry, mix in the water they drink and then feed. This Powder is prepared by CYRUS BROWN Druggist, Chemist and Horseman of twenty-five years experience, at his Drug and Chemical Emporium, Milton, Pa. If your nearest druggist or merchant has not the Powders, send to the proprietor for them. He will send you, also, certificates of cures on all kinds of stock and poultry.

PSYCHOLOGIC Fascination or Soul Charming. How either sex may fascinate and gain the love and affections of any person they chose, instantly. This simple mental acquirement all can possess, free, by mail, for 25 cents, together with a marriage guide, Egyptian Oracle, Dreams, Hints to Ladies, &c. A queer, exciting book. 100,000 sold. Address T. WILLIAM & CO., Pub's, Phila.

"Unquestionably the Best Sustained Work of the kind in the World."

Harper's Magazine

Notices of the Press:

The ever-increasing circulation of this excellent monthly proves its continued adaptation to popular desires and needs.—Indeed, when we think into how many homes it penetrates every month, we must consider it as one of the educators as well as entertainers of the public mind, for its vast popularity has been won by no appeal to stupid prejudice or depraved tastes.—*Boston Globe.*

The character which this *Magazine* possesses for variety, enterprise, artistic wealth and literary culture that has kept pace with, if it has not led the times, should cause its conductors to regard it with justifiable complacency. It also entitles them to a great claim upon the public gratitude. The *Magazine* has done good and not evil all the days of its life.—*Brooklyn Eagle.*

Subscriptions.--1873.
TERMS:

Harper's Magazine, one year..........$4 00

An Extra Copy of either the Magazine, Weekly or Bazar will be supplied gratis for every Club of Five Subscribers at $4 00 each, in one remittance; or, Six Copies for $20 00, without extra copy.

Subscriptions to Harper's Magazine, Weekly and Bazar, to one address for one year, $10 00; or, two of Harper's Periodicals, to one address for one year, $7 00.

Back Numbers can be supplied at any time.

A Complete Set of Harper's Magazine, now comprising 45 Volumes, in neat cloth binding, will be sent by express, freight at expense of purchaser, for $2 25 per volume. Single volumes, by mail, $3 00. Cloth cases for binding, 58 cents, by mail, postpaid.

The postage on Harper's Magazine is 24 cents a year, which must be paid at the *subscriber's* post-office. Address
HARPER & BROTHERS, New York

"*A Complete Pictorial History of the Times,*"—"*The best, cheapest, and most successful Family Paper in the Union.*"

Harper's Weekly

Splendidly Illustrated.

Notices of the Press:

The *Weekly* is the ablest and most powerful illustrated periodical published in this country. Its editorials are scholarly and convincing, and carry much weight. Its illustrations of current events are full and fresh, and are prepared by our best designers. With a circulation of 150,000, the *Weekly* is read by at least half a million persons, and its influence as an organ of opinion is simply tremendous. The *Weekly* maintains a positive position, and expresses decided views on political and social problems.—*Louisville Courier-Journal.*

Subscriptions--1873.
TERMS.

Harper's Weekly, one year..............$4 00

An Extra Copy of either the Magazine, Weekly or Bazar, will be supplied gratis for every Club of Five Subscribers at $4 00 each in one remittance; or, Six Copies for $20 00, without extra copy.

Subscriptions to Harper's Magazine, Weekly, and Bazar, to one address for one year $10 00; or, two of Harper's Periodicals, to one address for one year, $7 00.

Back Numbers can be supplied at any time

The Annual Volumes of Harper's Weekly, in neat cloth binding, will be sent by express free of expense, for $7 00 each. A complete Set, comprising *Fifteen Volumes,* sent on receipt of cash at the rate of $5 25 per vol., freight at expense of purchaser.

The postage on Harper's Weekly is 20 cents a year, which must be paid at the *subscriber's* post-office. Address
HARPER & BROTHERS, New York.

"*A Repository of Fashion, Pleasure, and Instruction.*"

Harper's Bazar

Notices of the Press:

The *Bazar* is edited with a contribution of tact and talent that we seldom find in any journal; and the journal itself is the organ of the great world of fashion.—*Boston Traveller.*

The *Bazar* commends itself to every member of the household—to the children by droll and pretty pictures, to the young ladies by its fashion-plates in endless variety, to the provident matron by its patterns for the children's clothes, to *paterfamilias* by its tasteful designs for embroidered slippers and luxurious dressing gowns. But the reading-matter of the *Bazar* is uniformly of great excellence. The paper has acquired a wide popularity for the fireside enjoyment it affords.—*N. Y. Evening Post.*

Subscriptions--1873.
TERMS.

Harper's Bazar, one year..............$4 00

An Extra Copy of either the Magazine Weekly, or Bazar will be supplied gratis for every club of five subscribers at $4 00 each, in one remittance; or, six copies for $20 00, without extra copy.

Subscriptions to Harper's Magazine, Weekly, and Bazar, to one address for one year, $10 00: or, two of Harper's Periodicals, to one address, $7 00.

Back numbers can be supplied at any time

The five volumes of Harper's Bazar, for the years 1868, '69, '70, '71, '72, elegantly bound in green morocco cloth, will be sent by express, freight prepaid, for $7 00 each.

The postage on Harper's Bazar is 20 cents a year, which must be paid at the subscriber's post-office. Address
HARPER & BROTHERS, New York.

To B. F. Baughman or whom it may concern:

You are hereby notified that at a sale of lands and town lots for state, county and special taxes, made in pursuance of law, in the county of Macon and state of Illinois, on the 22d day of May, A. D. 1871, for the taxes for the year 1870, Matthew Hughes purchased the following described tract of land, to-wit: The north end, east ba f, southwest quarter, southeast quarter of section 22, township 16, range 1, east of the third principal meridian, and that the time of the redemption thereof from said sale will expire on the 22d day of May, A. D. 1873.
JOHN N. BILLS, Assignee.
February 6-w3t

Charles P. Housum,

Solicitor of Patents!

Mechanical Draftsman,

—AND—

Monumental Designer!

POST OFFICE BOX 231,

DECATUR, ILL.

OFFICE:—Room 11, Powers' Block.
[Sept. 15, 1870.—1y.

M. A. MYER,

House, Sign & Fresco

PAINTER,

Glazier, Grainer & Paper Hanger.

THANKFUL for past favors, a continuance of the patronage of the public is respectfully solicited.

Shop over Quinlan & Bro.'s Carpet Store, East Main street, Decatur, Ill.
March 17, 1870-1.

A. L. BROCKWAY

PAPER HANGER
and CALSOMINER,

WILL attend to hanging Window Shades and putting down carpets, and all other jobs in his line, at short notice. ORDERS left at Abel & Locke's carpet store will receive prompt attention.

SATISFACTION GUARANTEED.
May 21—d3m&b.

ENVELOPES
ENVELOPES
ENVELOPES
ENVELOPES

PRINTED AT
PRINTED AT
PRINTED AT
PRINTED AT
PRINTED AT

REPUBLICAN OFFICE
REPUBLICAN OFFICE
REPUBLICAN OFFICE
REPUBLICAN OFFICE
REPUBLICAN OFFICE

AT
AT
AT
AT
AT

CHICAGO PRICES.
CHICAGO PRICES.
CHICAGO PRICES.

TRY US
TRY US!
TRY US!
TRY US!
TRY US

Ayer's

Cherry Pectoral,

For Diseases of the Throat and Lungs, such as Coughs, Colds, Whooping-Cough, Bronchitis, Asthma, and Consumption.

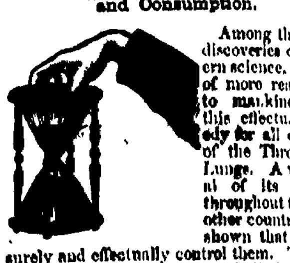

Among the great discoveries of modern science, few are of more real value to mankind than this effectual remedy for all diseases of the Throat and Lungs. A vast trial of its virtues, throughout this and other countries, has shown that it does surely and effectually control them. The testimony of our best citizens, of all classes, establishes the fact, that CHERRY PECTORAL will and does relieve and cure the afflicting disorders of the Throat and Lungs beyond any other medicine. The most dangerous affections of the Pulmonary Organs yield to its power; and cases of **Consumption,** cured by this preparation, are publicly known, so remarkable as hardly to be believed, were they not proven beyond dispute. As a remedy it is adequate, on which the public may rely for full protection. By curing **Coughs,** the forerunners of more serious disease, it saves unnumbered lives, and an amount of suffering not to be computed. It challenges trial, and convinces the most sceptical. Every family should keep it on hand as a protection against the early and unperceived attacks of Pulmonary Affections, which are easily met at first, but which become incurable, and too often fatal, if neglected. Tender lungs need this defence; and it is unwise to be without it. As a safeguard to children, amid the distressing diseases which beset the Throat and Chest of childhood, CHERRY PECTORAL is invaluable; for, by its timely use, multitudes are rescued from premature graves, and saved to the love and affection centred on them. It acts speedily and surely against ordinary colds, securing sound and health-restoring sleep. No one will suffer troublesome **Influenza** and painful **Bronchitis,** when they know how easily they can be cured.

Originally the product of long, laborious, and successful chemical investigation, no cost or toil is spared in making every bottle in the utmost possible perfection. It may be confidently relied upon as possessing all the virtues it has ever exhibited, and capable of producing cures as memorable as the greatest it has ever effected.

PREPARED BY
Dr. J. C. AYER & CO., Lowell, Mass.,
Practical and Analytical Chemists.
SOLD BY ALL DRUGGISTS EVERYWHERE.

Ayer's Cathartic Pills,

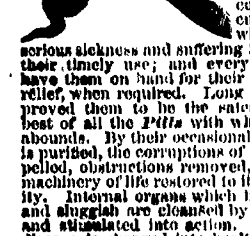

For the relief and cure of all derangements in the stomach, liver and bowels. They are a mild aperient, and an excellent purgative. Being purely vegetable, they contain no mercury or mineral whatever. Much serious sickness and suffering is prevented by their timely use; and every family should have them on hand for their protection and relief, when required. Long experience has proved them to be the safest, surest, and best of all the *Pills* with which the market abounds. By their occasional use, the blood is purified, the corruptions of the system expelled, obstructions removed, and the whole machinery of life restored to its healthy activity. Internal organs which become clogged and sluggish are cleansed by *Ayer's Pills,* and stimulated into action. Thus incipient disease is changed into health, the value of which change, when reckoned on the vast multitudes who enjoy it, can hardly be computed. Their sugar-coating makes them pleasant to take, and preserves their virtues unimpaired for any length of time, so that they are ever fresh, and perfectly reliable. Although searching, they are mild, and operate without disturbance to the constitution or diet or occupation.

Full directions are given on the wrapper to each box, how to use them as a Family Physic, and for the following complaints, which these *Pills* rapidly cure:—

For **Dyspepsia** or **Indigestion, Listlessness, Languor,** and **Loss of Appetite,** they should be taken moderately to stimulate the stomach, and restore its healthy tone and action.

For **Liver Complaint** and its various symptoms, **Bilious Headache, Sick Headache, Jaundice** or **Green Sickness, Bilious Colic** and **Bilious Fevers,** they should be judiciously taken for each case, to correct the diseased action, or remove the obstructions which cause it.

For **Dysentery** or **Diarrhœa,** but one mild dose is generally required.

For **Rheumatism, Gout, Gravel, Palpitation of the Heart, Pain in the Side, Back,** and **Loins,** they should be continuously taken, as required, to change the diseased action of the system. With such change those complaints disappear.

For **Dropsy** and **Dropsical Swellings,** they should be taken in large and frequent doses to produce the effect of a drastic purge.

For **Suppression,** a large dose should be taken, as it produces the desired effect by sympathy.

As a *Dinner Pill,* take one or two *Pills* to promote digestion, and relieve the stomach.

An occasional dose stimulates the stomach and bowels, restores the appetite, and invigorates the system. Hence it is often advantageous where no serious derangement exists. One who feels tolerably well, often finds that a dose of these *Pills* makes him feel decidedly better, from their cleansing and renovating effect on the digestive apparatus.

PREPARED BY
Dr. J. C. AYER & CO., Practical Chemists,
LOWELL, MASS., U. S. A.
FOR SALE BY ALL DRUGGISTS EVERYWHERE.

Money Cannot Buy It!

For Sight is Priceless!

The Diamond Glasses,

MANUFACTURED BY

J. E. Spencer & Co., N. Y.,

Which are now offered to the public, are pronounced by all the celebrated Opticians of the world to be the **MOST PERFECT,** natural, artificial help to the human eye ever known.

They are ground under their own supervision, from minute Crystal Pebbles, melted together, and derive their name, "Diamond," on account of their hardness and brilliancy.

THE SCIENTIFIC PRINCIPLE on which they are constructed brings the core or centre of the lens directly in front of the eye, producing a clear and distinct vision, as in the natural, healthy sight, and preventing all unpleasant sensations, such as glimmering and wavering of sight, dizziness, &c., peculiar to all others in use.

They are mounted in the finest manner in frames of the best quality, of all materials used for that purpose.

THEIR FINISH AND DURABILITY

CANNOT BE SURPASSED.

CAUTION.—None genuine unless bearing their trade mark stamped on every frame.

Birely, Abbott & Co.

JEWELERS AND OPTICIANS, ARE

Sole Agents for Decatur and Vicinity,

From whom they can only be obtained. These price, are not supplied to Pedlers, at any goods Nov 17, '70. 1yr.

COLLEGIATE AND COMMERCIAL INSTITUTE, New Haven, Conn. Preparatory to College, Business, Scientific Schools U. S. Military and Naval Academies. Fall session, 36th year, begins Sept. 13. For Catalogue, address GEN. WM. H. RUSSELL Principal

Warren & Durfee

CONVEYANCERS

—AND—

Real Estate Brokers

Warren & Durfee

MACON COUNTY

Title Abstract

OFFICE.

ABSTRACTS FURNISHED, duly certified, showing title to any Real Estate in city or county, showing the recorded Real Estate interests of individuals.

Warren & Durfee

OFFER

Choice Town Lots

—IN—

WARRENSBURG

Prices Low! Terms Easy

See Plat in office, Decatur, Illinois.

Warren & Durfee

DECATUR, ILLS.

OFFER

CITY LOTS

IN

Durfee, Warren & Co's Additions to Decatur

Being the most eligible Building Lots in market in the city.

45 Alternate Lots

FOR SALE,

FOR SIXTY DAYS

AT SPECIAL RATES.

See Plats at Office

Warren & Durfee

FURNISH

A NO. 1,

OLD, TRIED,

and RELIABLE

Fire Insurance

Business Houses, Dwellings and Farm Property insured at current rates.

NEWSPAPERARCHIVE®.COM